

SUMMARY OF EXPENDITURES BY CATEGORY AND SERVICE PLAN DIVISION

The table below provides a summary of expenditures by category and Service Plan division. The major elements of the improvements were allocated across these specific categories.

Cost Certification Category		
Category	Amount	Percent
Water	\$0.00	0.00%
Sanitary Sewer	\$0.00	0.00%
Storm Sewer	\$104,188.70	100.00%
Street	\$0.00	0.00%
Park & Rec	\$0.00	0.00%
Total	\$104,188.70	100.00%

FIELD INVESTIGATION RESULTS

A field investigation was conducted in September 2022. Photos were taken of the Project to memorialize the construction of infrastructure and are included in Attachment D. From our visual inspection, it appears the improvements were constructed in a quality manner consistent with other similar projects and meeting generally accepted construction requirements.

RECOMMENDATION

In our professional opinion the expenditures for the improvements were reviewed and found to be reasonable. The costs of improvements are comparable to other similar projects in Colorado. At this time and based on the information provided, the Engineer certifies the expenditures provided by the Developer as District eligible expenditures as shown in Attachment C and subject to the level of review presented in this report. These expenditures are certified in the amount of **\$104,188.70**.

Should you have any questions or require further information please feel free to contact me.

Respectfully Submitted,
Independent District Engineering Services, LLC

Stan Fowler, P.E.

Attachments

Attachment A

Site Map

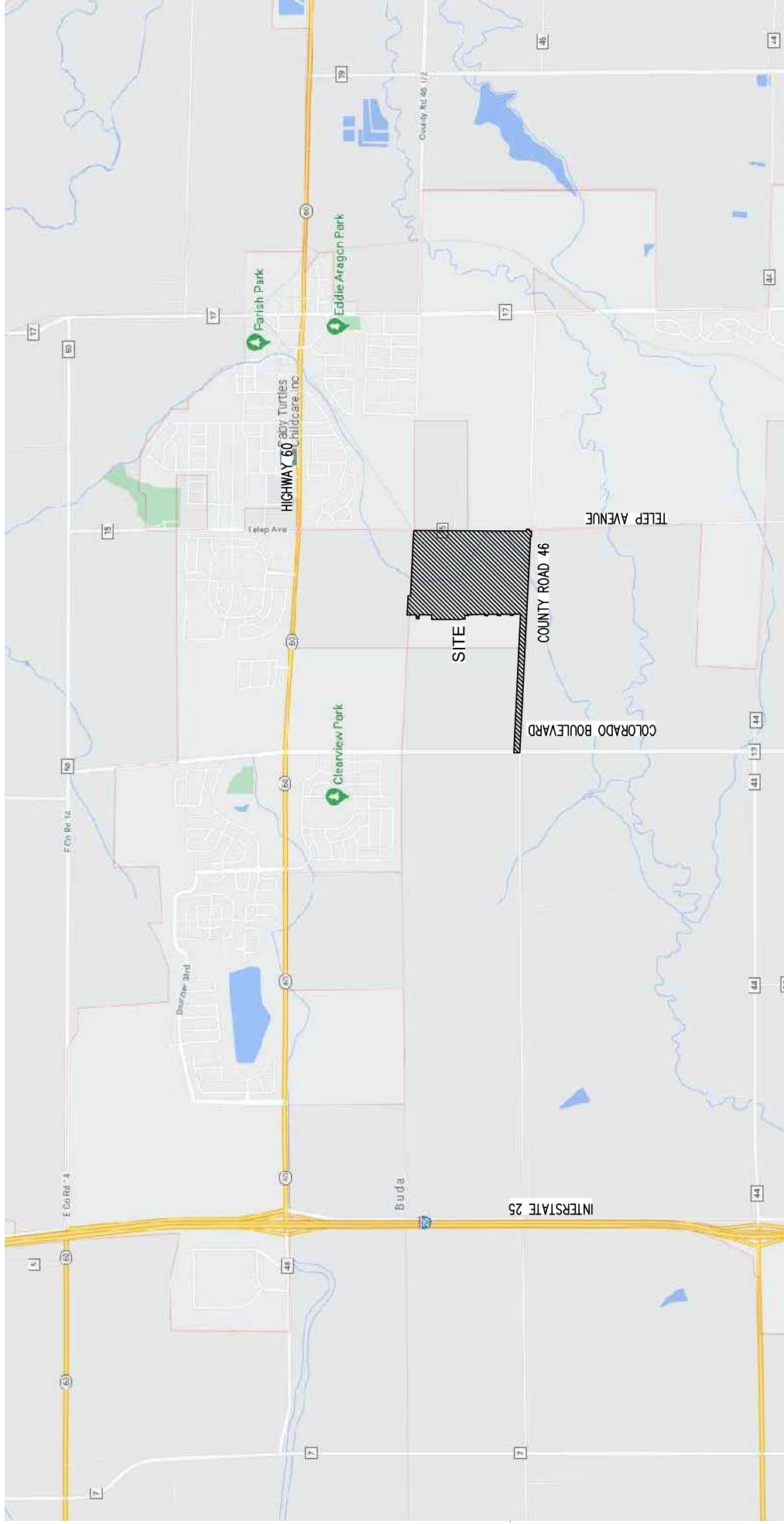

VICINITY MAP

SCALE: N.T.S.

Attachment B

Vendor Participation

Attachment B

Vendor Participation

Following is a summary of the contractors, consultants and vendor participation in work and services for the report.

Consolidated Hillsborough Ditch Company Fees were paid to the Consolidated Hillsborough Ditch Company for Legal and Engineering Review costs along with easement grant costs. These costs were considered eligible for public financing because they were necessary to secure the districts' right to convey storm water from the districts into the easement to prevent flooding. One Invoice for expenditures related to seasonal assessments was considered non-eligible for public financing.

GLH Construction, LLC Grading and Utility contractor for the Hillsborough Ditch Realignment project. Expenditures generated for earthwork, grading, and construction of new utility infrastructure by GLH was considered eligible for public financing because they were necessary to secure the districts' right and logistical ability to convey storm water from the districts into the easement to prevent flooding.

OmniTRAX Inc. Owner, operator, and maintainer of railway along the northern boundary of the development. This entity collected fees for entering and accessing their property for public improvement construction activities. Costs for the Right of Entry License were considered eligible for public financing at site percent.

Attachment C

Expenditure Data

Attachment C

Granary Metropolitan District

Engineer's Summary for Cost Certification #3

Invoice #	Invoice Date	Invoice Provided	Check #	Check Date	Description	Invocied Amount	District Eligible Expenses	Non- Eligible Expenses	Notes
Consolidated Hillsborough Ditch Company									
1064	10/7/22	Yes	000226	10/11/22	Ditch Owner / Operator	\$42,500.00	\$42,500.00	\$0.00	
Subtotal Consolidated Hillsborough Ditch Company						\$42,500.00		\$0.00	
GLH Construction, LLC.									
201122980	7/25/22	Yes	000221	10/4/22	General Contractor	\$7,072.50	\$7,072.50	\$0.00	
201123022	8/31/22	Yes	000104	9/30/22	General Contractor	\$14,145.00	\$14,145.00	\$0.00	
201123065	9/30/22	Yes	000227	10/11/22	General Contractor	\$37,369.22	\$37,369.22	\$0.00	
Subtotal GLH Construction, LLC.						\$58,586.72		\$0.00	
OmnITRAX Inc.									
7302	7/21/22	Yes	000193	7/28/22	Railroad Transportation Company	\$5,000.00	\$3,101.98	\$1,898.02	Site Percent
Subtotal OmnITRAX Inc.						\$5,000.00	\$3,101.98	\$1,898.02	
Total						\$106,086.72	\$104,188.70	\$1,898.02	

"District Eligible Expenses" is the amount being recommended for reimbursement from the District
 "Non Eligible Expenses" is the difference between the Invoiced Amount and the District Portion
 These amounts do not include interest

Work that is both District and Non Eligible in nature was prorated at the Site % of 62.04% District eligible based on area percentage.

Eligible Site %	62.04%
of eligible grading - % Roads	40.57%
of eligible grading - % Parks	59.43%
Eligible Design %	92%

Blue = Question for District
 Red = Old Information
 Green = Need

Attachment D

Project Photos

Granary Metropolitan District Site Photos

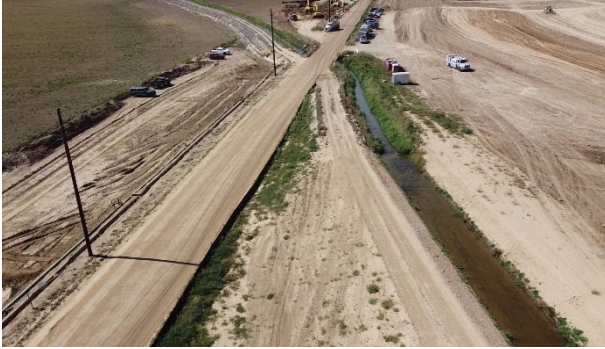

Southern End of Ditch Realignment at CR 46
(View: Southwest)



Mass Grading on site
(View: Southwest)



Ditch Realignment southeast of bridge
(View: South)



Northern end of Ditch Realignment
(View: Southeast)

EXHIBIT B
(Accountant Certification)



ACCOUNTANT'S ACKNOWLEDGEMENT

November 14, 2022

Board of Directors
Granary Metropolitan District No. 4
c/o Pinnacle Consulting Group, Inc.
550 W. Eisenhower Blvd
Loveland, CO 80537

Re: District Eligible Costs – Cost Certification Report 3 October 2022

In accordance with the procedures outlined in the Infrastructure Acquisition and Project Fund Disbursement Agreement between Granary Metropolitan District No. 4 (“District”) and Granary Development, LLC dated February 3, 2022, we have reviewed materials presented to substantiate District Eligible Costs. The materials reviewed included Cost Certification Report 3 October 2022 dated October 21, 2022 prepared by Independent District Engineering Services, the invoices summarized in Attachment C of that report, and the associated proof of payment. Based upon the Engineer Certification provided by Independent District Engineering Services and our review of the aforementioned materials, District Eligible Costs in the amount of \$104,188.70 should be reimbursable by the District.

A handwritten signature in black ink, appearing to read "B. Campbell", is written over a horizontal line.

Pinnacle Consulting Group, Inc.
Brendan Campbell, CPA

**RESOLUTION
OF THE BOARD OF DIRECTORS OF
GRANARY METROPOLITAN DISTRICT NO. 4**

**REGARDING ACCEPTANCE OF DISTRICT ELIGIBLE COSTS
PURSUANT TO INFRASTRUCTURE ACQUISITION AND PROJECT FUND
DISBURSEMENT AGREEMENT**

(Cost Certification Report #4)

WHEREAS, Granary Metropolitan District No. 4 (the “**District**”), in the Town of Johnstown, Weld County, State of Colorado, is a quasi-municipal corporation and political subdivision of the State of Colorado, duly organized and existing as a metropolitan district under §§ 32-1-101, *et seq.*, C.R.S. (the “**Special District Act**”); and

WHEREAS, the District was formed, together with Granary Metropolitan District Nos. 1, 2, 3, 5, 6, 7, 8, and 9 (together with the District, the “**Districts**”), for the purpose of designing, acquiring, constructing, installing, maintaining and financing water, sanitation, street, safety protection, park and recreation, transportation, television relay and translation, limited fire protection, and mosquito control, improvements, facilities and services within and without the boundaries of the Districts; subject to any limitations contained in the Service Plan for the Districts approved by the Town Council for the Town of Johnstown on September 20, 2021 (the “**Service Plan**”); and

WHEREAS, in accordance with § 32-1-1001(1)(f), C.R.S., the Districts have the power to acquire real and personal property, including rights and interests in property and easements necessary to its functions or operations; and

WHEREAS, Granary Development, LLC (the “**Developer**”) and the District are parties to that certain Infrastructure Acquisition and Project Fund Disbursement Agreement dated as of February 3, 2022 (the “**Disbursement Agreement**”), which sets forth the procedures for documenting and certifying District Eligible Costs, as defined therein, that may be lawfully accepted by the District; and

WHEREAS, the Developer has funded certain costs in furtherance of the construction of the Public Improvements for the benefit of the District (the “**District Eligible Costs**”), and the District has agreed to reimburse for the same, subject to the satisfaction of certain terms and conditions; and

WHEREAS, pursuant to Section 4 of the Disbursement Agreement, the District shall issue a Acceptance Resolution after receipt, review and approval of the complete Application for Acceptance of District Eligible Costs from the Developer, as defined in the Disbursement Agreement, and certifications from the District Engineer and District Accountant, as defined below; and

WHEREAS, Independent District Engineering Services, LLC (the “**District Engineer**”) has provided certification of the same in the form of the Granary Metropolitan District Nos. 1-9 Cost Certification Report #4, dated November 2022 (the “**Engineer Certification**”), which is attached hereto as **Exhibit A**; and

WHEREAS, Pinnacle Consulting Group, Inc. (the “**District Accountant**”) has reviewed receipts, invoices, and/or other satisfactory evidence of District Eligible Costs, as well as the Engineer Certification, to substantiate the amount of District Eligible Costs, and the District Accountant has provided the certification of the same in the form of the Accountant’s Acknowledgement, dated November 16, 2022 (the “**Accountant Certification**”), which is attached hereto as **Exhibit B**; and

WHEREAS, the District has reviewed the Application for Acceptance of District Eligible Costs, Engineer Certification, Accountant Certification, and other information as deemed necessary and appropriate, and has determined that the best interests of the District, its residents, users, and property owners would be served by the District’s recognition and acceptance of the District Eligible Costs, and the District should expend funds for such purposes; and

WHEREAS, the District desires to recognize and reimburse the Developer for the District Eligible Costs, subject to the availability of District funds for such purpose.

NOW, THEREFORE, BE IT RESOLVED BY THE BOARD OF THE DISTRICT:

1. Recitals Incorporated. The above recitals and the exhibits are hereby incorporated into this Resolution as if fully set forth herein.
2. Acknowledgement of Receipt, Review and Approval of Required Documentation. The District hereby acknowledges satisfaction of the requirements set forth in Section 3 of the Disbursement Agreement regarding the District Eligible Costs.
3. Description of District Eligible Costs. The Developer has represented that it has funded, or caused others to fund, certain District Eligible Costs, which District Eligible Costs are directly related and incidental to the Public Improvements. The District further finds and determines, based upon information available to the District, including the Engineer Certification, that the Public Improvements are in the nature of community improvements intended for the general direct or indirect benefit of the planned residential community within the District, and constitute improvements for which the District is authorized to issue indebtedness and impose ad valorem property taxes, and that the reimbursement of District Eligible Costs is in furtherance of the purposes for which the District was formed.
4. Cost Certification. As required under Sections 3.a. and 3.b. of the Disbursement Agreement, the District Engineer and District Accountant have issued their Engineer Certification and Accountant Certification, respectively, in order to certify the amount of District Eligible Costs to be reimbursed to the Developer.
5. Acceptance of District Eligible Costs. The District, having reviewed the Application for Acceptance of District Eligible Costs, Engineer Certification, and Accountant Certification, find and determine that the total amount of District Eligible Costs to be reimbursed

to the Developer is \$415,918.87 and is approved for reimbursement from the Project Fund. This Resolution shall constitute the Acceptance Resolution for such District Eligible Costs, in accordance with Section 4 of the Disbursement Agreement. Furthermore, the District hereby approves requisition of the District Eligible Costs from the Project Fund.

ADOPTED this 30th day of November, 2022.

GRANARY METROPOLITAN DISTRICT NO. 4,
a quasi-municipal corporation and political
subdivision of the State of Colorado

DocuSigned by:

Patrick McMeekin

4C7041E3C716429

Officer of the District

ATTEST:

DocuSigned by:

Landon Hoover

476397894890463

Officer of the District

APPROVED AS TO FORM:
WHITE BEAR ANKELE TANAKA & WALDRON
Attorneys at Law

DocuSigned by:

Eve M.G. Velasco

5582C036FFC44E4

General Counsel to the District

EXHIBIT A
(Engineer Certification)

Granary Metropolitan District No. 4 Cost Certification Report



Report #4
November 2022

INDEPENDENT
DES
District Engineering
SERVICES

1626 Cole Blvd, Suite 125
Lakewood, CO 80401

Granary Metropolitan District No. 4 Cost Certification

Table of Contents

Cost Certification Report #4

Introduction	1
Governing Documents.....	1
Activities Conducted.....	1
Assumptions	2
Discussion.....	2
Summary Of Expenditures By Category And Service Plan Division.....	3
Field Investigation Results	3
Recommendation	3

Attachments

Attachment A - Site Map	4
Attachment B - Vendor Participation.....	6
Attachment C - Expenditure Data.....	8
Attachment D – Project Photos	10

November 23, 2022

Granary Metropolitan District No. 4
ATTN: Robert Rogers
2154 E Commons Ave
Suite 2000
Centennial, CO 80122

GRANARY METROPOLITAN DISTRICT COST CERTIFICATION REPORT #4

INTRODUCTION

Independent District Engineering Services, LLC (Engineer) was hired by the Granary Metropolitan District No. 4 (District) to provide review of expenditures paid by Granary Development LLC (Developer). This is to summarize and report the expenditures for the Granary development located in the Town of Johnstown, Colorado (Project). This Cost Certification report summarizes the Engineer's approach and findings for the Project.

The expenditures for public improvements discussed in this report were paid for by the Developer and are being certified as District eligible in the amount of **\$415,918.87**.

This report generally covers related to Parks and Recreation, and Storm Public Improvement costs, including but not limited to the purchasing of playground equipment and the relocation of the Hillsborough Ditch and associated indirect costs.

GOVERNING DOCUMENTS

The following governing documents were used in determining recommendations for District eligible expenses:

- Consolidated Service Plan for Granary Metro District Nos. 1-9, Dated September 20, 2021, by White Bear Ankele Tanaka & Waldron
- Infrastructure Acquisition and Project Fund Disbursement Agreement, Dated February 7, 2022, between Granary Metropolitan District No. 4 (District) and Granary Development, LLC (Developer)
- The Granary Filing One Plat, dated May 7, 2021, and last revised December 22, 2021
- Reimbursement Agreement – (Construction of Storm Drainage Facilities), dated December 23, 2019, by and between Forestar Real Estate Group Inc., Keto Colorado Enterprise, LLC, and Maplewood Acres, Inc.

The Engineer used the above governing documents only as a general guideline for eligibility in certification of costs.

ACTIVITIES CONDUCTED

For this report, the following activities were performed:

- Governing documents provided by the District and the Developer were reviewed as the basis for recommendation for this report.
- Invoices provided by the Developer were reviewed. A summary was created and is attached as Attachment C.
- A site visit was conducted. Project improvements were photographed.
- Contact was made with Developer to verify knowledge of the work or services performed.
- Some contract unit items were compared to other projects constructed in the Northern Colorado Area.
- The plat was reviewed, and it appears improvements included in this report were constructed on public property or easements.

ASSUMPTIONS

Due to the specific scope authorized for this report, the following assumptions were made.

- It is assumed that geotechnical pavement designs have been performed and followed. It is assumed materials testing was performed during construction.
- It is our understanding that the Developer will be responsible for all Storm Water Management Practice (SWMP) activities until the conditions of State and Local permits are met. No SWMP inspections or recommendations were conducted as part of this report.
- It is assumed that the contractors have obtained all SWMP permitting in the name of the Developer.
- It is our understanding that all local jurisdiction acceptances will be completed by the Developer as required by the Infrastructure Acquisition and Project Fund Disbursement Agreement. The District shall have no obligations for local jurisdiction acceptance of infrastructure acquired by the District.
- It is assumed that the Developer has obtained or will obtain final unconditional lien waivers from all contractors performing work or consultants providing services for the Project. It is our recommendation these lien waivers be provided to the District.
- Costs presented do not represent the entire contract value, but rather a portion of the costs that are attributable to public improvements as defined in the Service Plan. Expenditures that pertain to both District land and private lots are based on land percentage area for the project area. See Attachment C for the percentages. These percentages were used for work such as earthwork, SWMP activities, and planning.
- Nothing in this report shall be construed as acceptance of any public infrastructure by any governmental entity, including but not limited to the District. The Developer remains responsible for completing public improvements according to plan and obtaining the proper acceptance by any applicable governmental entity.
- This report was prepared with a specific scope and an elaborate analysis was not performed, but rather a realistic and reasonable analysis to estimate the public expenditures for the invoices provided. A more detailed analysis or submission of additional expenditures may result in adjustments to our cost certification.

DISCUSSION

This report consists of expenditures provided between September 2022 and October 2022. The improvements reviewed are generally represented in Attachment C and D.

Vendor Participation

All contractors, consultants, and vendors whose invoice information was submitted, were evaluated for their participation on the Project and services performed, materials provided, or work completed. A summary of vendor participation is included as Attachment B.

Review of Invoices and Summary of Expenditures

To provide a cost certification of District improvements, invoices provided by the Developer were reviewed. Invoice costs were allocated as District or Non-District and a summary is included as Attachment C. Invoices provided were reviewed to determine that the work and cost value were appropriated correctly, and that proof of payment was provided.

SUMMARY OF EXPENDITURES BY CATEGORY AND SERVICE PLAN DIVISION

The table below provides a summary of expenditures by category and Service Plan division. The major elements of the improvements were allocated across these specific categories.

Cost Certification Category		
Category	Amount	Percent
Water	\$28,327.59	6.81%
Sanitary Sewer	\$1,243.20	0.30%
Storm Sewer	\$306,620.21	73.72%
Street	\$35,402.08	8.51%
Park & Rec	\$44,325.79	10.66%
Total	\$415,918.87	100.00%

FIELD INVESTIGATION RESULTS

A field investigation was conducted in October 2022. Photos were taken of the Project to memorialize the construction of infrastructure and are included in Attachment D. From our visual inspection, it appears the improvements were constructed in a quality manner consistent with other similar projects and meeting generally accepted construction requirements.

RECOMMENDATION

In our professional opinion the expenditures for the improvements were reviewed and found to be reasonable. The costs of improvements are comparable to other similar projects in Colorado. At this time and based on the information provided, the Engineer certifies the expenditures provided by the Developer as District eligible expenditures as shown in Attachment C and subject to the level of review presented in this report. These expenditures are certified in the amount of **\$415,918.87**.

Additionally, it is also our opinion that the expenditures related to Galloway & Company's are in part eligible expenses and an agreement should be made by and between the District and Prairie Song Development, LLC. for reimbursement of these costs.

Should you have any questions or require further information please feel free to contact me.

Respectfully Submitted,
Independent District Engineering Services, LLC

Stan Fowler, P.E.

Attachments

Attachment A

Site Map

DRAFT

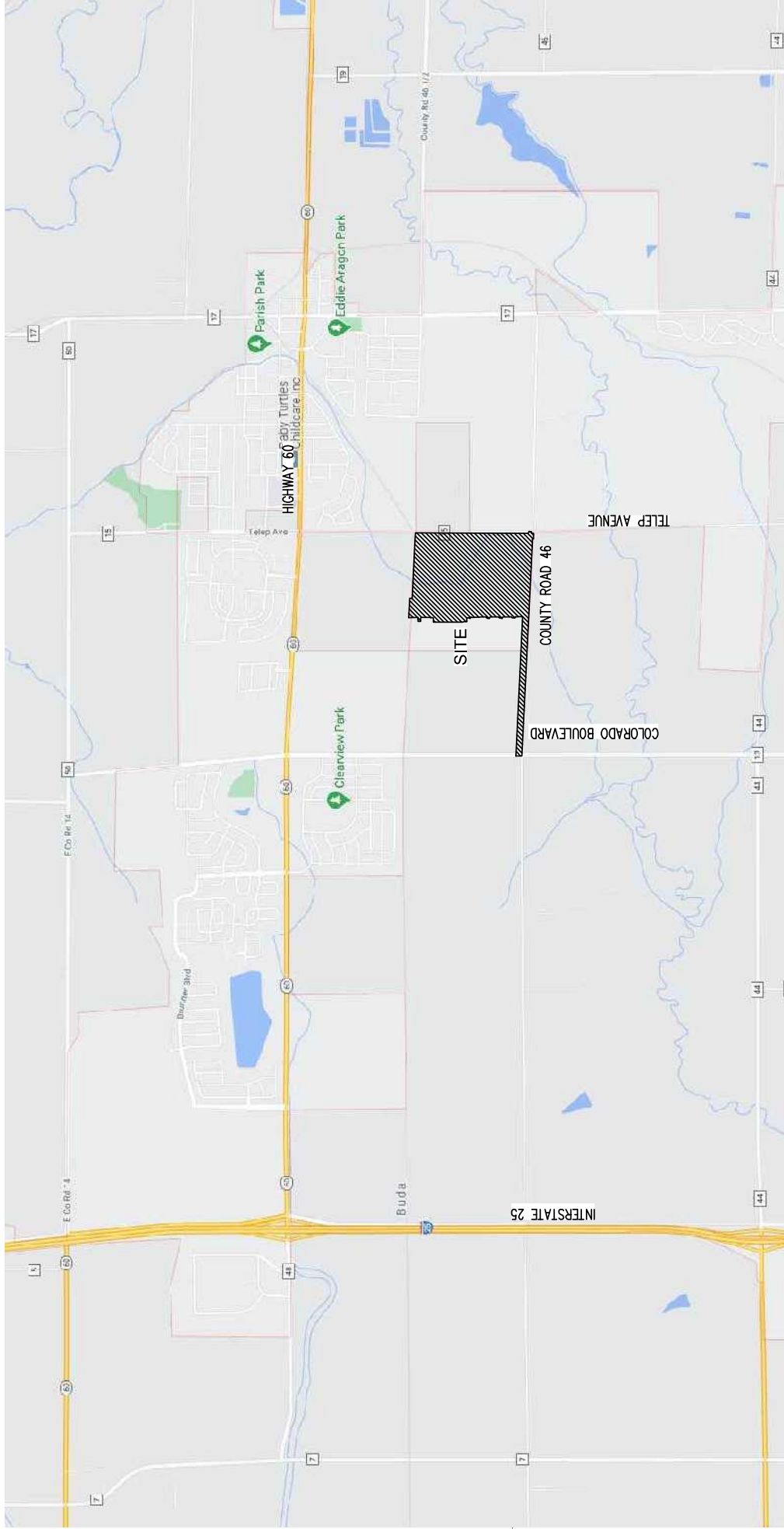

VICINITY MAP

SCALE: N.T.S.

Attachment B

Vendor Participation

DRAFT

Attachment B

Vendor Participation

Following is a summary of the contractors, consultants and vendor participation in work and services for the report.

Consolidated Hillsborough Ditch Company Fees were paid to the Consolidated Hillsborough Ditch Company for Legal expenses, Engineering Review costs, the construction of the Box Culvert at Roosevelt Parkway, and the waterline improvements along Telep Avenue and County Road 15. along with easement grant costs. These costs were considered eligible for public financing because they were necessary to secure the districts' right to convey storm water from the districts into the easement to prevent flooding. One Invoice for expenditures related to seasonal assessments was considered non-eligible for public financing.

Forestar Real Estate Group Inc. A residential lot development company who was responsible for constructing main storm sewer improvements through the area that the district now resides. A Reimbursement Agreement was made by the development company and the District to pay for storm improvements that the district will benefit from. These costs were considered eligible for public financing because they were directly related to the conveyance of storm water drainage through and away from the District.

Galloway & Company, Inc. An Architecture, Engineering and Survey company that provides Civil Engineering and Survey services for project. Expenditures generated for design of the streets, grading, and new utility infrastructure for the project were considered eligible for public financing at the design percentage. These expenditures were paid for by Prairie Song Development, LLC, however these expenditures were fore cost related to design aspects of Granary Metropolitan District No. 4.

GLH Construction, LLC Grading and Utility contractor for the Hillsborough Ditch Realignment project. Expenditures generated for earthwork, grading, and construction of new utility infrastructure by GLH were considered eligible for public financing because they were necessary to secure the districts' right and logistical ability to convey storm water from the districts into the easement to prevent flooding.

Star Playgrounds Playground equipment supplier for the development. Expenditures incurred from this supplier were related to furniture and equipment necessary for Outlot D. These costs, with an exception for the imposed taxes, were considered completely eligible for public financing.

Attachment C Expenditure Data

DRAFT

Attachment C

Granary Metropolitan District

Engineer's Summary for Cost Certification #4

Invoice #	Invoice Date	Invoice Provided	Check #	Check Date	Description	Invociced Amount	District Eligible Expenses	Non- Eligible Expenses	Notes
Consolidated Hillsborough Ditch Company									
1067	10/13/2022	Yes	000231	10/18/2022	Ditch Owner / Operator	\$32,000.00	\$32,000.00	\$0.00	
1076	11/14/2022	Yes	000245	11/14/2022	Ditch Owner / Operator	\$60,000.00	\$60,000.00	\$0.00	
1077	11/14/2022	Yes	000245	11/14/2022	Ditch Owner / Operator	\$25,000.00	\$25,000.00	\$0.00	
					Subtotal Consolidated Hillsborough Ditch Company	\$117,000.00	\$117,000.00	\$0.00	
Forestar Real Estate Group Inc.									
1	9/7/2022	Yes	000232	10/19/2022	Financer of Storm Drainage Improvements	\$244,420.57	\$244,420.57	\$0.00	
					Subtotal Forestar Real Estate Group Inc.	\$244,420.57	\$244,420.57	\$0.00	
Galloway & Company, Inc.									
112495	10/17/2022	Yes	000261	11/3/2022	Civil Engineering Consultant	\$8,288.03	\$7,658.80	\$629.23	Design Percentage Applied
					Subtotal Galloway & Company, Inc.	\$8,288.03	\$7,658.80	\$629.23	
GLH Construction, LLC.									
201123093	10/25/2022	Yes	000235	11/3/2022	General Contractor	\$7,072.50	\$7,072.50	\$0.00	
					Subtotal GLH Construction, LLC.	\$7,072.50	\$7,072.50	\$0.00	
Star Playgrounds									
INV11472	10/20/2022	Yes	000236	11/3/2022	Playground Equipment Supplier	\$41,573.27	\$39,767.00	\$1,806.27	Sales tax is not an eligible expense
					Subtotal Star Playgrounds	\$41,573.27	\$39,767.00	\$1,806.27	
					Total	\$418,354.37	\$415,918.87	\$2,435.50	

"District Eligible Expenses" is the amount being recommended for reimbursement from the District
 "Non Eligible Expenses" is the difference between the Invoiced Amount and the District Portion
 These amounts do not include interest.

Work that is both District and Non Eligible in nature was prorated at the Site % of 62.04% District eligible based on area percentage.

Eligible Site %	62.04%
of eligible grading - % Roads	40.57%
of eligible grading - % Parks	59.43%
Eligible Design %	92.41%

Attachment D Project Photos

DRAFT

Granary Metropolitan District Site Photos



Pond G
(View: South)



Galloway Drive Utility Improvements
(View: North)



Roosevelt Parkway at Telep Avenue
(View: South)



County Road 46 Waterline Improvements
(View: Southwest)



Temp Bridge Over Ditch Near Roosevelt Pkwy.
(View: East)



Pond F
(View: East)



Muturu Road
(View: North)



Muturu Road at Sunflower Way
(View: North)

EXHIBIT B
(Accountant Certification)



ACCOUNTANT'S ACKNOWLEDGEMENT

November 28, 2022

Board of Directors
Granary Metropolitan District No. 4
c/o Pinnacle Consulting Group, Inc.
550 W. Eisenhower Blvd
Loveland, CO 80537

Re: District Eligible Costs – Cost Certification Report 4 November 2022

In accordance with the procedures outlined in the Infrastructure Acquisition and Project Fund Disbursement Agreement between Granary Metropolitan District No. 4 (“District”) and Granary Development, LLC dated February 3, 2022, we have reviewed materials presented to substantiate District Eligible Costs. The materials reviewed included Cost Certification Report 4 November 2022 dated November 15, 2022 prepared by Independent District Engineering Services, the invoices summarized in Attachment C of that report, and the associated proof of payment. Based upon the Engineer Certification provided by Independent District Engineering Services and our review of the aforementioned materials, District Eligible Costs in the amount of \$415,918.87 should be reimbursable by the District.

A handwritten signature in black ink, appearing to read "B. Campbell", is written over a light blue horizontal line.

Pinnacle Consulting Group, Inc.
Brendan Campbell, CPA

EXHIBIT F

Final Assessed Valuations

CERTIFICATION OF VALUATION BY WELD COUNTY ASSESSOR

Name of Jurisdiction: 1732 - GRANARY METROPOLITAN DISTRICT NO. 1

IN WELD COUNTY ON 11/28/2022

New Entity: Yes

USE FOR STATUTORY PROPERTY TAX REVENUE LIMIT CALCULATIONS (5.5% LIMIT) ONLY

IN ACCORDANCE WITH 39-5-121(2)(a) AND 39-5-128(1),C.R.S. AND NO LATER THAN AUGUST 25, THE ASSESSOR CERTIFIES THE TOTAL VALUATION FOR ASSESSMENT FOR THE TAXABLE YEAR 2022 IN WELD COUNTY, COLORADO

1. PREVIOUS YEAR'S NET TOTAL TAXABLE ASSESSED VALUATION:	\$0
2. CURRENT YEAR'S GROSS TOTAL TAXABLE ASSESSED VALUATION: *	\$16,270
3. LESS TIF DISTRICT INCREMENT, IF ANY:	\$0
4. CURRENT YEAR'S NET TOTAL TAXABLE ASSESSED VALUATION:	\$16,270
5. NEW CONSTRUCTION: **	\$0
6. INCREASED PRODUCTION OF PRODUCING MINES: #	\$0
7. ANNEXATIONS/INCLUSIONS:	\$0
8. PREVIOUSLY EXEMPT FEDERAL PROPERTY: #	\$0
9. NEW PRIMARY OIL OR GAS PRODUCTION FROM ANY PRODUCING OIL AND GAS LEASEHOLD OR LAND (29-1-301(1)(b) C.R.S.): ##	\$0
10. TAXES COLLECTED LAST YEAR ON OMITTED PROPERTY AS OF AUG. 1 (29-1-301(1))(a) C.R.S.):	\$0.00
11. TAXES ABATED AND REFUNDED AS OF AUG. 1 (29-1-301(1)(a) C.R.S.) and (39-10-114(1)(a)(I)(B) C.R.S.):	\$0.00

* This value reflects personal property exemptions IF enacted by the jurisdiction as authorized by Art. X, Sec.20(8)(b),Colo.

** New construction is defined as: Taxable real property structures and the personal property connected with the structure.

Jurisdiction must submit respective certifications (Forms DLG 52 AND 52A) to the Division of Local Government in order for the values to be treated as growth in the limit calculation.

Jurisdiction must apply (Forms DLG 52B) to the Division of Local Government before the value can be treated as growth in the limit calculation.

USE FOR 'TABOR' LOCAL GROWTH CALCULATIONS ONLY

IN ACCORDANCE WITH THE PROVISION OF ARTICLE X, SECTION 20, COLO CONST, AND 39-5-121(2)(b),C.R.S. THE ASSESSOR CERTIFIES THE TOTAL ACTUAL VALUATION FOR THE TAXABLE YEAR 2022 IN WELD COUNTY, COLORADO ON AUGUST 25, 2022

1. CURRENT YEAR'S TOTAL ACTUAL VALUE OF ALL REAL PROPERTY: @	\$233,118
ADDITIONS TO TAXABLE REAL PROPERTY:	
2. CONSTRUCTION OF TAXABLE REAL PROPERTY IMPROVEMENTS: !	\$0
3. ANNEXATIONS/INCLUSIONS:	\$0
4. INCREASED MINING PRODUCTION: %	\$0
5. PREVIOUSLY EXEMPT PROPERTY:	\$0
6. OIL OR GAS PRODUCTION FROM A NEW WELL:	\$0
7. TAXABLE REAL PROPERTY OMITTED FROM THE PREVIOUS YEAR'S TAX WARRANT:	\$0
<small>(If land and/or a structure is picked up as omitted property for multiple years, only the most current year's actual value can be reported as omitted property.)</small>	
DELETIONS FROM TAXABLE REAL PROPERTY:	
8. DESTRUCTION OF TAXABLE REAL PROPERTY IMPROVEMENTS:	\$0
9. DISCONNECTIONS/EXCLUSION:	\$0
10. PREVIOUSLY TAXABLE PROPERTY:	\$0

@ This includes the actual value of all taxable real property plus the actual value of religious, private schools, and charitable real property.

! Construction is defined as newly constructed taxable real property structures.

% Includes production from new mines and increases in production of existing producing mines.

IN ACCORDANCE WITH 39-5-128(1),C.R.S. AND NO LATER THAN AUGUST 25, THE ASSESSOR CERTIFIES TO SCHOOL DISTRICTS : 1. TOTAL ACTUAL VALUE OF ALL TAXABLE PROPERTY:----->	\$0
--	-----

NOTE: All levies must be Certified to the Board of County Commissioners NO LATER THAN DECEMBER 15, 2022

IN ACCORDANCE WITH 39-5-128(1.5)C.R.S. THE ASSESSOR PROVIDES: HB21-1312 ASSESSED VALUE OF EXEMPT BUSINESS PERSONAL PROPERTY (ESTIMATED): **	
<small>** The tax revenue lost due to this exempted value will be reimbursed to the tax entity by the County Treasurer in accordance with 39-3-119 f(3). C.R.S.</small>	

CERTIFICATION OF VALUATION BY WELD COUNTY ASSESSOR

Name of Jurisdiction: 1733 - GRANARY METROPOLITAN DISTRICT NO. 2

IN WELD COUNTY ON 11/28/2022

New Entity: Yes

USE FOR STATUTORY PROPERTY TAX REVENUE LIMIT CALCULATIONS (5.5% LIMIT) ONLY
--

IN ACCORDANCE WITH 39-5-121(2)(a) AND 39-5-128(1),C.R.S. AND NO LATER THAN AUGUST 25, THE ASSESSOR CERTIFIES THE TOTAL VALUATION FOR ASSESSMENT FOR THE TAXABLE YEAR 2022 IN WELD COUNTY, COLORADO

1. PREVIOUS YEAR'S NET TOTAL TAXABLE ASSESSED VALUATION:	\$0
2. CURRENT YEAR'S GROSS TOTAL TAXABLE ASSESSED VALUATION: *	\$7,650
3. LESS TIF DISTRICT INCREMENT, IF ANY:	\$0
4. CURRENT YEAR'S NET TOTAL TAXABLE ASSESSED VALUATION:	\$7,650
5. NEW CONSTRUCTION: **	\$0
6. INCREASED PRODUCTION OF PRODUCING MINES: #	\$0
7. ANNEXATIONS/INCLUSIONS:	\$9,420
8. PREVIOUSLY EXEMPT FEDERAL PROPERTY: #	\$0
9. NEW PRIMARY OIL OR GAS PRODUCTION FROM ANY PRODUCING OIL AND GAS LEASEHOLD OR LAND (29-1-301(1)(b) C.R.S.): ##	\$0
10. TAXES COLLECTED LAST YEAR ON OMITTED PROPERTY AS OF AUG. 1 (29-1-301(1))(a) C.R.S.):	\$0.00
11. TAXES ABATED AND REFUNDED AS OF AUG. 1 (29-1-301(1)(a) C.R.S.) and (39-10-114(1)(a)(I)(B) C.R.S.):	\$0.00

* This value reflects personal property exemptions IF enacted by the jurisdiction as authorized by Art. X, Sec.20(8)(b),Colo.

** New construction is defined as: Taxable real property structures and the personal property connected with the structure.

Jurisdiction must submit respective certifications (Forms DLG 52 AND 52A) to the Division of Local Government in order for the values to be treated as growth in the limit calculation.

Jurisdiction must apply (Forms DLG 52B) to the Division of Local Government before the value can be treated as growth in the limit calculation.

USE FOR 'TABOR' LOCAL GROWTH CALCULATIONS ONLY

IN ACCORDANCE WITH THE PROVISION OF ARTICLE X, SECTION 20, COLO CONST, AND 39-5-121(2)(b),C.R.S. THE ASSESSOR CERTIFIES THE TOTAL ACTUAL VALUATION FOR THE TAXABLE YEAR 2022 IN WELD COUNTY, COLORADO ON AUGUST 25, 2022

1. CURRENT YEAR'S TOTAL ACTUAL VALUE OF ALL REAL PROPERTY: @	\$29,626
ADDITIONS TO TAXABLE REAL PROPERTY:	
2. CONSTRUCTION OF TAXABLE REAL PROPERTY IMPROVEMENTS: !	\$0
3. ANNEXATIONS/INCLUSIONS:	\$35,665
4. INCREASED MINING PRODUCTION: %	\$0
5. PREVIOUSLY EXEMPT PROPERTY:	\$0
6. OIL OR GAS PRODUCTION FROM A NEW WELL:	\$0
7. TAXABLE REAL PROPERTY OMITTED FROM THE PREVIOUS YEAR'S TAX WARRANT:	\$0
(If land and/or a structure is picked up as omitted property for multiple years, only the most current year's actual value can be reported as omitted property.)	
DELETIONS FROM TAXABLE REAL PROPERTY:	
8. DESTRUCTION OF TAXABLE REAL PROPERTY IMPROVEMENTS:	\$0
9. DISCONNECTIONS/EXCLUSION:	\$0
10. PREVIOUSLY TAXABLE PROPERTY:	\$0

@ This includes the actual value of all taxable real property plus the actual value of religious, private schools, and charitable real property.

! Construction is defined as newly constructed taxable real property structures.

% Includes production from new mines and increases in production of existing producing mines.

IN ACCORDANCE WITH 39-5-128(1),C.R.S. AND NO LATER THAN AUGUST 25, THE ASSESSOR CERTIFIES TO SCHOOL DISTRICTS : 1. TOTAL ACTUAL VALUE OF ALL TAXABLE PROPERTY:----->	\$0
--	-----

NOTE: All levies must be Certified to the Board of County Commissioners NO LATER THAN DECEMBER 15, 2022

IN ACCORDANCE WITH 39-5-128(1.5)C.R.S. THE ASSESSOR PROVIDES: HB21-1312 ASSESSED VALUE OF EXEMPT BUSINESS PERSONAL PROPERTY (ESTIMATED): **	
** The tax revenue lost due to this exempted value will be reimbursed to the tax entity by the County Treasurer in accordance with 39-3-119 f(3). C.R.S.	

CERTIFICATION OF VALUATION BY WELD COUNTY ASSESSOR

Name of Jurisdiction: 1734 - GRANARY METROPOLITAN DISTRICT NO. 3

IN WELD COUNTY ON 11/28/2022

New Entity: Yes

USE FOR STATUTORY PROPERTY TAX REVENUE LIMIT CALCULATIONS (5.5% LIMIT) ONLY
--

IN ACCORDANCE WITH 39-5-121(2)(a) AND 39-5-128(1),C.R.S. AND NO LATER THAN AUGUST 25, THE ASSESSOR CERTIFIES THE TOTAL VALUATION FOR ASSESSMENT FOR THE TAXABLE YEAR 2022 IN WELD COUNTY, COLORADO

1. PREVIOUS YEAR'S NET TOTAL TAXABLE ASSESSED VALUATION:	\$0
2. CURRENT YEAR'S GROSS TOTAL TAXABLE ASSESSED VALUATION: *	\$8,900
3. LESS TIF DISTRICT INCREMENT, IF ANY:	\$0
4. CURRENT YEAR'S NET TOTAL TAXABLE ASSESSED VALUATION:	\$8,900
5. NEW CONSTRUCTION: **	\$0
6. INCREASED PRODUCTION OF PRODUCING MINES: #	\$0
7. ANNEXATIONS/INCLUSIONS:	\$6,090
8. PREVIOUSLY EXEMPT FEDERAL PROPERTY: #	\$0
9. NEW PRIMARY OIL OR GAS PRODUCTION FROM ANY PRODUCING OIL AND GAS LEASEHOLD OR LAND (29-1-301(1)(b) C.R.S.): ##	\$0
10. TAXES COLLECTED LAST YEAR ON OMITTED PROPERTY AS OF AUG. 1 (29-1-301(1))(a) C.R.S.):	\$0.00
11. TAXES ABATED AND REFUNDED AS OF AUG. 1 (29-1-301(1)(a) C.R.S.) and (39-10-114(1)(a)(I)(B) C.R.S.):	\$0.00

* This value reflects personal property exemptions IF enacted by the jurisdiction as authorized by Art. X, Sec.20(8)(b),Colo.

** New construction is defined as: Taxable real property structures and the personal property connected with the structure.

Jurisdiction must submit respective certifications (Forms DLG 52 AND 52A) to the Division of Local Government in order for the values to be treated as growth in the limit calculation.

Jurisdiction must apply (Forms DLG 52B) to the Division of Local Government before the value can be treated as growth in the limit calculation.

USE FOR 'TABOR' LOCAL GROWTH CALCULATIONS ONLY

IN ACCORDANCE WITH THE PROVISION OF ARTICLE X, SECTION 20, COLO CONST, AND 39-5-121(2)(b),C.R.S. THE ASSESSOR CERTIFIES THE TOTAL ACTUAL VALUATION FOR THE TAXABLE YEAR 2022 IN WELD COUNTY, COLORADO ON AUGUST 25, 2022

1. CURRENT YEAR'S TOTAL ACTUAL VALUE OF ALL REAL PROPERTY: @	\$33,685
ADDITIONS TO TAXABLE REAL PROPERTY:	
2. CONSTRUCTION OF TAXABLE REAL PROPERTY IMPROVEMENTS: !	\$0
3. ANNEXATIONS/INCLUSIONS:	\$23,014
4. INCREASED MINING PRODUCTION: %	\$0
5. PREVIOUSLY EXEMPT PROPERTY:	\$0
6. OIL OR GAS PRODUCTION FROM A NEW WELL:	\$0
7. TAXABLE REAL PROPERTY OMITTED FROM THE PREVIOUS YEAR'S TAX WARRANT:	\$0
<small>(If land and/or a structure is picked up as omitted property for multiple years, only the most current year's actual value can be reported as omitted property.)</small>	
DELETIONS FROM TAXABLE REAL PROPERTY:	
8. DESTRUCTION OF TAXABLE REAL PROPERTY IMPROVEMENTS:	\$0
9. DISCONNECTIONS/EXCLUSION:	\$0
10. PREVIOUSLY TAXABLE PROPERTY:	\$0

@ This includes the actual value of all taxable real property plus the actual value of religious, private schools, and charitable real property.

! Construction is defined as newly constructed taxable real property structures.

% Includes production from new mines and increases in production of existing producing mines.

IN ACCORDANCE WITH 39-5-128(1),C.R.S. AND NO LATER THAN AUGUST 25, THE ASSESSOR CERTIFIES TO SCHOOL DISTRICTS : 1. TOTAL ACTUAL VALUE OF ALL TAXABLE PROPERTY:----->	\$0
--	-----

NOTE: All levies must be Certified to the Board of County Commissioners NO LATER THAN DECEMBER 15, 2022

IN ACCORDANCE WITH 39-5-128(1.5)C.R.S. THE ASSESSOR PROVIDES: HB21-1312 ASSESSED VALUE OF EXEMPT BUSINESS PERSONAL PROPERTY (ESTIMATED): **	
<small>** The tax revenue lost due to this exempted value will be reimbursed to the tax entity by the County Treasurer in accordance with 39-3-119 f(3). C.R.S.</small>	

CERTIFICATION OF VALUATION BY WELD COUNTY ASSESSOR

Name of Jurisdiction: 1735 - GRANARY METROPOLITAN DISTRICT NO. 4

IN WELD COUNTY ON 11/28/2022

New Entity: Yes

USE FOR STATUTORY PROPERTY TAX REVENUE LIMIT CALCULATIONS (5.5% LIMIT) ONLY

IN ACCORDANCE WITH 39-5-121(2)(a) AND 39-5-128(1),C.R.S. AND NO LATER THAN AUGUST 25, THE ASSESSOR CERTIFIES THE TOTAL VALUATION FOR ASSESSMENT FOR THE TAXABLE YEAR 2022 IN WELD COUNTY, COLORADO

1. PREVIOUS YEAR'S NET TOTAL TAXABLE ASSESSED VALUATION:	\$0
2. CURRENT YEAR'S GROSS TOTAL TAXABLE ASSESSED VALUATION: *	\$12,240
3. LESS TIF DISTRICT INCREMENT, IF ANY:	\$0
4. CURRENT YEAR'S NET TOTAL TAXABLE ASSESSED VALUATION:	\$12,240
5. NEW CONSTRUCTION: **	\$0
6. INCREASED PRODUCTION OF PRODUCING MINES: #	\$0
7. ANNEXATIONS/INCLUSIONS:	\$11,070
8. PREVIOUSLY EXEMPT FEDERAL PROPERTY: #	\$0
9. NEW PRIMARY OIL OR GAS PRODUCTION FROM ANY PRODUCING OIL AND GAS LEASEHOLD OR LAND (29-1-301(1)(b) C.R.S.): ##	\$0
10. TAXES COLLECTED LAST YEAR ON OMITTED PROPERTY AS OF AUG. 1 (29-1-301(1))(a) C.R.S.):	\$0.00
11. TAXES ABATED AND REFUNDED AS OF AUG. 1 (29-1-301(1)(a) C.R.S.) and (39-10-114(1)(a)(I)(B) C.R.S.):	\$0.00

* This value reflects personal property exemptions IF enacted by the jurisdiction as authorized by Art. X, Sec.20(8)(b),Colo.

** New construction is defined as: Taxable real property structures and the personal property connected with the structure.

Jurisdiction must submit respective certifications (Forms DLG 52 AND 52A) to the Division of Local Government in order for the values to be treated as growth in the limit calculation.

Jurisdiction must apply (Forms DLG 52B) to the Division of Local Government before the value can be treated as growth in the limit calculation.

USE FOR 'TABOR' LOCAL GROWTH CALCULATIONS ONLY

IN ACCORDANCE WITH THE PROVISION OF ARTICLE X, SECTION 20, COLO CONST, AND 39-5-121(2)(b),C.R.S. THE ASSESSOR CERTIFIES THE TOTAL ACTUAL VALUATION FOR THE TAXABLE YEAR 2022 IN WELD COUNTY, COLORADO ON AUGUST 25, 2022

1. CURRENT YEAR'S TOTAL ACTUAL VALUE OF ALL REAL PROPERTY: @	\$46,308
ADDITIONS TO TAXABLE REAL PROPERTY:	
2. CONSTRUCTION OF TAXABLE REAL PROPERTY IMPROVEMENTS: !	\$0
3. ANNEXATIONS/INCLUSIONS:	\$41,959
4. INCREASED MINING PRODUCTION: %	\$0
5. PREVIOUSLY EXEMPT PROPERTY:	\$0
6. OIL OR GAS PRODUCTION FROM A NEW WELL:	\$0
7. TAXABLE REAL PROPERTY OMITTED FROM THE PREVIOUS YEAR'S TAX WARRANT:	\$0
<small>(If land and/or a structure is picked up as omitted property for multiple years, only the most current year's actual value can be reported as omitted property.)</small>	
DELETIONS FROM TAXABLE REAL PROPERTY:	
8. DESTRUCTION OF TAXABLE REAL PROPERTY IMPROVEMENTS:	\$0
9. DISCONNECTIONS/EXCLUSION:	\$0
10. PREVIOUSLY TAXABLE PROPERTY:	\$0

@ This includes the actual value of all taxable real property plus the actual value of religious, private schools, and charitable real property.

! Construction is defined as newly constructed taxable real property structures.

% Includes production from new mines and increases in production of existing producing mines.

IN ACCORDANCE WITH 39-5-128(1),C.R.S. AND NO LATER THAN AUGUST 25, THE ASSESSOR CERTIFIES TO SCHOOL DISTRICTS : 1. TOTAL ACTUAL VALUE OF ALL TAXABLE PROPERTY:----->	\$0
--	-----

NOTE: All levies must be Certified to the Board of County Commissioners NO LATER THAN DECEMBER 15, 2022

IN ACCORDANCE WITH 39-5-128(1.5)C.R.S. THE ASSESSOR PROVIDES: HB21-1312 ASSESSED VALUE OF EXEMPT BUSINESS PERSONAL PROPERTY (ESTIMATED): **	
<small>** The tax revenue lost due to this exempted value will be reimbursed to the tax entity by the County Treasurer in accordance with 39-3-119 f(3). C.R.S.</small>	

CERTIFICATION OF VALUATION BY WELD COUNTY ASSESSOR

Name of Jurisdiction: 1736 - GRANARY METROPOLITAN DISTRICT NO. 5

IN WELD COUNTY ON 11/28/2022

New Entity: Yes

USE FOR STATUTORY PROPERTY TAX REVENUE LIMIT CALCULATIONS (5.5% LIMIT) ONLY

IN ACCORDANCE WITH 39-5-121(2)(a) AND 39-5-128(1),C.R.S. AND NO LATER THAN AUGUST 25, THE ASSESSOR CERTIFIES THE TOTAL VALUATION FOR ASSESSMENT FOR THE TAXABLE YEAR 2022 IN WELD COUNTY, COLORADO

1. PREVIOUS YEAR'S NET TOTAL TAXABLE ASSESSED VALUATION:	\$0
2. CURRENT YEAR'S GROSS TOTAL TAXABLE ASSESSED VALUATION: *	\$110
3. LESS TIF DISTRICT INCREMENT, IF ANY:	\$0
4. CURRENT YEAR'S NET TOTAL TAXABLE ASSESSED VALUATION:	\$110
5. NEW CONSTRUCTION: **	\$0
6. INCREASED PRODUCTION OF PRODUCING MINES: #	\$0
7. ANNEXATIONS/INCLUSIONS:	\$0
8. PREVIOUSLY EXEMPT FEDERAL PROPERTY: #	\$0
9. NEW PRIMARY OIL OR GAS PRODUCTION FROM ANY PRODUCING OIL AND GAS LEASEHOLD ## OR LAND (29-1-301(1)(b) C.R.S.):	\$0
10. TAXES COLLECTED LAST YEAR ON OMITTED PROPERTY AS OF AUG. 1 (29-1-301(1))(a) C.R.S.):	\$0.00
11. TAXES ABATED AND REFUNDED AS OF AUG. 1 (29-1-301(1)(a) C.R.S.) and (39-10-114(1)(a)(I)(B) C.R.S.):	\$0.00

* This value reflects personal property exemptions IF enacted by the jurisdiction as authorized by Art. X, Sec.20(8)(b),Colo.

** New construction is defined as: Taxable real property structures and the personal property connected with the structure.

Jurisdiction must submit respective certifications (Forms DLG 52 AND 52A) to the Division of Local Government in order for the values to be treated as growth in the limit calculation.

Jurisdiction must apply (Forms DLG 52B) to the Division of Local Government before the value can be treated as growth in the limit calculation.

USE FOR 'TABOR' LOCAL GROWTH CALCULATIONS ONLY

IN ACCORDANCE WITH THE PROVISION OF ARTICLE X, SECTION 20, COLO CONST, AND 39-5-121(2)(b),C.R.S. THE ASSESSOR CERTIFIES THE TOTAL ACTUAL VALUATION FOR THE TAXABLE YEAR 2022 IN WELD COUNTY, COLORADO ON AUGUST 25, 2022

1. CURRENT YEAR'S TOTAL ACTUAL VALUE OF ALL REAL PROPERTY: @	\$427
ADDITIONS TO TAXABLE REAL PROPERTY:	
2. CONSTRUCTION OF TAXABLE REAL PROPERTY IMPROVEMENTS: !	\$0
3. ANNEXATIONS/INCLUSIONS:	\$0
4. INCREASED MINING PRODUCTION: %	\$0
5. PREVIOUSLY EXEMPT PROPERTY:	\$0
6. OIL OR GAS PRODUCTION FROM A NEW WELL:	\$0
7. TAXABLE REAL PROPERTY OMITTED FROM THE PREVIOUS YEAR'S TAX WARRANT:	\$0
(If land and/or a structure is picked up as omitted property for multiple years, only the most current year's actual value can be reported as omitted property.)	
DELETIONS FROM TAXABLE REAL PROPERTY:	
8. DESTRUCTION OF TAXABLE REAL PROPERTY IMPROVEMENTS:	\$0
9. DISCONNECTIONS/EXCLUSION:	\$0
10. PREVIOUSLY TAXABLE PROPERTY:	\$0

@ This includes the actual value of all taxable real property plus the actual value of religious, private schools, and charitable real property.

! Construction is defined as newly constructed taxable real property structures.

% Includes production from new mines and increases in production of existing producing mines.

IN ACCORDANCE WITH 39-5-128(1),C.R.S. AND NO LATER THAN AUGUST 25, THE ASSESSOR CERTIFIES TO SCHOOL DISTRICTS : 1. TOTAL ACTUAL VALUE OF ALL TAXABLE PROPERTY:----->	\$0
--	-----

NOTE: All levies must be Certified to the Board of County Commissioners NO LATER THAN DECEMBER 15, 2022

IN ACCORDANCE WITH 39-5-128(1.5)C.R.S. THE ASSESSOR PROVIDES: HB21-1312 ASSESSED VALUE OF EXEMPT BUSINESS PERSONAL PROPERTY (ESTIMATED): **	
** The tax revenue lost due to this exempted value will be reimbursed to the tax entity by the County Treasurer in accordance with 39-3-119 f(3). C.R.S.	

CERTIFICATION OF VALUATION BY WELD COUNTY ASSESSOR

Name of Jurisdiction: 1737 - GRANARY METROPOLITAN DISTRICT NO. 6

IN WELD COUNTY ON 11/28/2022

New Entity: Yes

USE FOR STATUTORY PROPERTY TAX REVENUE LIMIT CALCULATIONS (5.5% LIMIT) ONLY

IN ACCORDANCE WITH 39-5-121(2)(a) AND 39-5-128(1),C.R.S. AND NO LATER THAN AUGUST 25, THE ASSESSOR CERTIFIES THE TOTAL VALUATION FOR ASSESSMENT FOR THE TAXABLE YEAR 2022 IN WELD COUNTY, COLORADO

1. PREVIOUS YEAR'S NET TOTAL TAXABLE ASSESSED VALUATION:	\$0
2. CURRENT YEAR'S GROSS TOTAL TAXABLE ASSESSED VALUATION: *	\$110
3. LESS TIF DISTRICT INCREMENT, IF ANY:	\$0
4. CURRENT YEAR'S NET TOTAL TAXABLE ASSESSED VALUATION:	\$110
5. NEW CONSTRUCTION: **	\$0
6. INCREASED PRODUCTION OF PRODUCING MINES: #	\$0
7. ANNEXATIONS/INCLUSIONS:	\$0
8. PREVIOUSLY EXEMPT FEDERAL PROPERTY: #	\$0
9. NEW PRIMARY OIL OR GAS PRODUCTION FROM ANY PRODUCING OIL AND GAS LEASEHOLD ## OR LAND (29-1-301(1)(b) C.R.S.):	\$0
10. TAXES COLLECTED LAST YEAR ON OMITTED PROPERTY AS OF AUG. 1 (29-1-301(1)(a) C.R.S.):	\$0.00
11. TAXES ABATED AND REFUNDED AS OF AUG. 1 (29-1-301(1)(a) C.R.S.) and (39-10-114(1)(a)(I)(B) C.R.S.):	\$0.00

* This value reflects personal property exemptions IF enacted by the jurisdiction as authorized by Art. X, Sec.20(8)(b),Colo.

** New construction is defined as: Taxable real property structures and the personal property connected with the structure.

Jurisdiction must submit respective certifications (Forms DLG 52 AND 52A) to the Division of Local Government in order for the values to be treated as growth in the limit calculation.

Jurisdiction must apply (Forms DLG 52B) to the Division of Local Government before the value can be treated as growth in the limit calculation.

USE FOR 'TABOR' LOCAL GROWTH CALCULATIONS ONLY

IN ACCORDANCE WITH THE PROVISION OF ARTICLE X, SECTION 20, COLO CONST, AND 39-5-121(2)(b),C.R.S. THE ASSESSOR CERTIFIES THE TOTAL ACTUAL VALUATION FOR THE TAXABLE YEAR 2022 IN WELD COUNTY, COLORADO ON AUGUST 25, 2022

1. CURRENT YEAR'S TOTAL ACTUAL VALUE OF ALL REAL PROPERTY: @	\$404
ADDITIONS TO TAXABLE REAL PROPERTY:	
2. CONSTRUCTION OF TAXABLE REAL PROPERTY IMPROVEMENTS: !	\$0
3. ANNEXATIONS/INCLUSIONS:	\$0
4. INCREASED MINING PRODUCTION: %	\$0
5. PREVIOUSLY EXEMPT PROPERTY:	\$0
6. OIL OR GAS PRODUCTION FROM A NEW WELL:	\$0
7. TAXABLE REAL PROPERTY OMITTED FROM THE PREVIOUS YEAR'S TAX WARRANT:	\$0
(If land and/or a structure is picked up as omitted property for multiple years, only the most current year's actual value can be reported as omitted property.)	
DELETIONS FROM TAXABLE REAL PROPERTY:	
8. DESTRUCTION OF TAXABLE REAL PROPERTY IMPROVEMENTS:	\$0
9. DISCONNECTIONS/EXCLUSION:	\$0
10. PREVIOUSLY TAXABLE PROPERTY:	\$0

@ This includes the actual value of all taxable real property plus the actual value of religious, private schools, and charitable real property.

! Construction is defined as newly constructed taxable real property structures.

% Includes production from new mines and increases in production of existing producing mines.

IN ACCORDANCE WITH 39-5-128(1),C.R.S. AND NO LATER THAN AUGUST 25, THE ASSESSOR CERTIFIES TO SCHOOL DISTRICTS : 1. TOTAL ACTUAL VALUE OF ALL TAXABLE PROPERTY:----->	\$0
--	-----

NOTE: All levies must be Certified to the Board of County Commissioners NO LATER THAN DECEMBER 15, 2022

IN ACCORDANCE WITH 39-5-128(1.5)C.R.S. THE ASSESSOR PROVIDES: HB21-1312 ASSESSED VALUE OF EXEMPT BUSINESS PERSONAL PROPERTY (ESTIMATED): **	
** The tax revenue lost due to this exempted value will be reimbursed to the tax entity by the County Treasurer in accordance with 39-3-119 f(3). C.R.S.	

CERTIFICATION OF VALUATION BY WELD COUNTY ASSESSOR

Name of Jurisdiction: 1738 - GRANARY METROPOLITAN DISTRICT NO. 7

IN WELD COUNTY ON 11/28/2022

New Entity: Yes

USE FOR STATUTORY PROPERTY TAX REVENUE LIMIT CALCULATIONS (5.5% LIMIT) ONLY

IN ACCORDANCE WITH 39-5-121(2)(a) AND 39-5-128(1),C.R.S. AND NO LATER THAN AUGUST 25, THE ASSESSOR CERTIFIES THE TOTAL VALUATION FOR ASSESSMENT FOR THE TAXABLE YEAR 2022 IN WELD COUNTY, COLORADO

1. PREVIOUS YEAR'S NET TOTAL TAXABLE ASSESSED VALUATION:	\$0
2. CURRENT YEAR'S GROSS TOTAL TAXABLE ASSESSED VALUATION: *	\$110
3. LESS TIF DISTRICT INCREMENT, IF ANY:	\$0
4. CURRENT YEAR'S NET TOTAL TAXABLE ASSESSED VALUATION:	\$110
5. NEW CONSTRUCTION: **	\$0
6. INCREASED PRODUCTION OF PRODUCING MINES: #	\$0
7. ANNEXATIONS/INCLUSIONS:	\$0
8. PREVIOUSLY EXEMPT FEDERAL PROPERTY: #	\$0
9. NEW PRIMARY OIL OR GAS PRODUCTION FROM ANY PRODUCING OIL AND GAS LEASEHOLD ## OR LAND (29-1-301(1)(b) C.R.S.):	\$0
10. TAXES COLLECTED LAST YEAR ON OMITTED PROPERTY AS OF AUG. 1 (29-1-301(1)(a) C.R.S.):	\$0.00
11. TAXES ABATED AND REFUNDED AS OF AUG. 1 (29-1-301(1)(a) C.R.S.) and (39-10-114(1)(a)(I)(B) C.R.S.):	\$0.00

* This value reflects personal property exemptions IF enacted by the jurisdiction as authorized by Art. X, Sec.20(8)(b),Colo.

** New construction is defined as: Taxable real property structures and the personal property connected with the structure.

Jurisdiction must submit respective certifications (Forms DLG 52 AND 52A) to the Division of Local Government in order for the values to be treated as growth in the limit calculation.

Jurisdiction must apply (Forms DLG 52B) to the Division of Local Government before the value can be treated as growth in the limit calculation.

USE FOR 'TABOR' LOCAL GROWTH CALCULATIONS ONLY

IN ACCORDANCE WITH THE PROVISION OF ARTICLE X, SECTION 20, COLO CONST, AND 39-5-121(2)(b),C.R.S. THE ASSESSOR CERTIFIES THE TOTAL ACTUAL VALUATION FOR THE TAXABLE YEAR 2022 IN WELD COUNTY, COLORADO ON AUGUST 25, 2022

1. CURRENT YEAR'S TOTAL ACTUAL VALUE OF ALL REAL PROPERTY: @	\$430
ADDITIONS TO TAXABLE REAL PROPERTY:	
2. CONSTRUCTION OF TAXABLE REAL PROPERTY IMPROVEMENTS: !	\$0
3. ANNEXATIONS/INCLUSIONS:	\$0
4. INCREASED MINING PRODUCTION: %	\$0
5. PREVIOUSLY EXEMPT PROPERTY:	\$0
6. OIL OR GAS PRODUCTION FROM A NEW WELL:	\$0
7. TAXABLE REAL PROPERTY OMITTED FROM THE PREVIOUS YEAR'S TAX WARRANT:	\$0
<small>(If land and/or a structure is picked up as omitted property for multiple years, only the most current year's actual value can be reported as omitted property.)</small>	
DELETIONS FROM TAXABLE REAL PROPERTY:	
8. DESTRUCTION OF TAXABLE REAL PROPERTY IMPROVEMENTS:	\$0
9. DISCONNECTIONS/EXCLUSION:	\$0
10. PREVIOUSLY TAXABLE PROPERTY:	\$0

@ This includes the actual value of all taxable real property plus the actual value of religious, private schools, and charitable real property.

! Construction is defined as newly constructed taxable real property structures.

% Includes production from new mines and increases in production of existing producing mines.

IN ACCORDANCE WITH 39-5-128(1),C.R.S. AND NO LATER THAN AUGUST 25, THE ASSESSOR CERTIFIES TO SCHOOL DISTRICTS : 1. TOTAL ACTUAL VALUE OF ALL TAXABLE PROPERTY:----->	\$0
--	-----

NOTE: All levies must be Certified to the Board of County Commissioners NO LATER THAN DECEMBER 15, 2022

IN ACCORDANCE WITH 39-5-128(1.5)C.R.S. THE ASSESSOR PROVIDES: HB21-1312 ASSESSED VALUE OF EXEMPT BUSINESS PERSONAL PROPERTY (ESTIMATED): **	
** The tax revenue lost due to this exempted value will be reimbursed to the tax entity by the County Treasurer in accordance with 39-3-119 f(3). C.R.S.	

CERTIFICATION OF VALUATION BY WELD COUNTY ASSESSOR

Name of Jurisdiction: 1739 - GRANARY METROPOLITAN DISTRICT NO. 8

IN WELD COUNTY ON 11/28/2022

New Entity: Yes

USE FOR STATUTORY PROPERTY TAX REVENUE LIMIT CALCULATIONS (5.5% LIMIT) ONLY
--

IN ACCORDANCE WITH 39-5-121(2)(a) AND 39-5-128(1),C.R.S. AND NO LATER THAN AUGUST 25, THE ASSESSOR CERTIFIES THE TOTAL VALUATION FOR ASSESSMENT FOR THE TAXABLE YEAR 2022 IN WELD COUNTY, COLORADO

1. PREVIOUS YEAR'S NET TOTAL TAXABLE ASSESSED VALUATION:	\$0
2. CURRENT YEAR'S GROSS TOTAL TAXABLE ASSESSED VALUATION: *	\$110
3. LESS TIF DISTRICT INCREMENT, IF ANY:	\$0
4. CURRENT YEAR'S NET TOTAL TAXABLE ASSESSED VALUATION:	\$110
5. NEW CONSTRUCTION: **	\$0
6. INCREASED PRODUCTION OF PRODUCING MINES: #	\$0
7. ANNEXATIONS/INCLUSIONS:	\$0
8. PREVIOUSLY EXEMPT FEDERAL PROPERTY: #	\$0
9. NEW PRIMARY OIL OR GAS PRODUCTION FROM ANY PRODUCING OIL AND GAS LEASEHOLD ## OR LAND (29-1-301(1)(b) C.R.S.):	\$0
10. TAXES COLLECTED LAST YEAR ON OMITTED PROPERTY AS OF AUG. 1 (29-1-301(1)(a) C.R.S.):	\$0.00
11. TAXES ABATED AND REFUNDED AS OF AUG. 1 (29-1-301(1)(a) C.R.S.) and (39-10-114(1)(a)(I)(B) C.R.S.):	\$0.00

* This value reflects personal property exemptions IF enacted by the jurisdiction as authorized by Art. X, Sec.20(8)(b),Colo.

** New construction is defined as: Taxable real property structures and the personal property connected with the structure.

Jurisdiction must submit respective certifications (Forms DLG 52 AND 52A) to the Division of Local Government in order for the values to be treated as growth in the limit calculation.

Jurisdiction must apply (Forms DLG 52B) to the Division of Local Government before the value can be treated as growth in the limit calculation.

USE FOR 'TABOR' LOCAL GROWTH CALCULATIONS ONLY

IN ACCORDANCE WITH THE PROVISION OF ARTICLE X, SECTION 20, COLO CONST, AND 39-5-121(2)(b),C.R.S. THE ASSESSOR CERTIFIES THE TOTAL ACTUAL VALUATION FOR THE TAXABLE YEAR 2022 IN WELD COUNTY, COLORADO ON AUGUST 25, 2022

1. CURRENT YEAR'S TOTAL ACTUAL VALUE OF ALL REAL PROPERTY: @	\$430
ADDITIONS TO TAXABLE REAL PROPERTY:	
2. CONSTRUCTION OF TAXABLE REAL PROPERTY IMPROVEMENTS: !	\$0
3. ANNEXATIONS/INCLUSIONS:	\$0
4. INCREASED MINING PRODUCTION: %	\$0
5. PREVIOUSLY EXEMPT PROPERTY:	\$0
6. OIL OR GAS PRODUCTION FROM A NEW WELL:	\$0
7. TAXABLE REAL PROPERTY OMITTED FROM THE PREVIOUS YEAR'S TAX WARRANT:	\$0
(If land and/or a structure is picked up as omitted property for multiple years, only the most current year's actual value can be reported as omitted property.)	
DELETIONS FROM TAXABLE REAL PROPERTY:	
8. DESTRUCTION OF TAXABLE REAL PROPERTY IMPROVEMENTS:	\$0
9. DISCONNECTIONS/EXCLUSION:	\$0
10. PREVIOUSLY TAXABLE PROPERTY:	\$0

@ This includes the actual value of all taxable real property plus the actual value of religious, private schools, and charitable real property.

! Construction is defined as newly constructed taxable real property structures.

% Includes production from new mines and increases in production of existing producing mines.

IN ACCORDANCE WITH 39-5-128(1),C.R.S. AND NO LATER THAN AUGUST 25, THE ASSESSOR CERTIFIES TO SCHOOL DISTRICTS : 1. TOTAL ACTUAL VALUE OF ALL TAXABLE PROPERTY:----->	\$0
--	-----

NOTE: All levies must be Certified to the Board of County Commissioners NO LATER THAN DECEMBER 15, 2022

IN ACCORDANCE WITH 39-5-128(1.5)C.R.S. THE ASSESSOR PROVIDES: HB21-1312 ASSESSED VALUE OF EXEMPT BUSINESS PERSONAL PROPERTY (ESTIMATED): **	
** The tax revenue lost due to this exempted value will be reimbursed to the tax entity by the County Treasurer in accordance with 39-3-119 f(3). C.R.S.	

CERTIFICATION OF VALUATION BY WELD COUNTY ASSESSOR

Name of Jurisdiction: 1740 - GRANARY METROPOLITAN DISTRICT NO. 9

IN WELD COUNTY ON 11/28/2022

New Entity: Yes

USE FOR STATUTORY PROPERTY TAX REVENUE LIMIT CALCULATIONS (5.5% LIMIT) ONLY

IN ACCORDANCE WITH 39-5-121(2)(a) AND 39-5-128(1),C.R.S. AND NO LATER THAN AUGUST 25, THE ASSESSOR CERTIFIES THE TOTAL VALUATION FOR ASSESSMENT FOR THE TAXABLE YEAR 2022 IN WELD COUNTY, COLORADO

1. PREVIOUS YEAR'S NET TOTAL TAXABLE ASSESSED VALUATION:	\$0
2. CURRENT YEAR'S GROSS TOTAL TAXABLE ASSESSED VALUATION: *	\$564,760
3. LESS TIF DISTRICT INCREMENT, IF ANY:	\$0
4. CURRENT YEAR'S NET TOTAL TAXABLE ASSESSED VALUATION:	\$564,760
5. NEW CONSTRUCTION: **	\$0
6. INCREASED PRODUCTION OF PRODUCING MINES: #	\$0
7. ANNEXATIONS/INCLUSIONS:	\$0
8. PREVIOUSLY EXEMPT FEDERAL PROPERTY: #	\$0
9. NEW PRIMARY OIL OR GAS PRODUCTION FROM ANY PRODUCING OIL AND GAS LEASEHOLD ## OR LAND (29-1-301(1)(b) C.R.S.):	\$0
10. TAXES COLLECTED LAST YEAR ON OMITTED PROPERTY AS OF AUG. 1 (29-1-301(1))(a) C.R.S.):	\$0.00
11. TAXES ABATED AND REFUNDED AS OF AUG. 1 (29-1-301(1)(a) C.R.S.) and (39-10-114(1)(a)(I)(B) C.R.S.):	\$0.00

* This value reflects personal property exemptions IF enacted by the jurisdiction as authorized by Art. X, Sec.20(8)(b),Colo.

** New construction is defined as: Taxable real property structures and the personal property connected with the structure.

Jurisdiction must submit respective certifications (Forms DLG 52 AND 52A) to the Division of Local Government in order for the values to be treated as growth in the limit calculation.

Jurisdiction must apply (Forms DLG 52B) to the Division of Local Government before the value can be treated as growth in the limit calculation.

USE FOR 'TABOR' LOCAL GROWTH CALCULATIONS ONLY

IN ACCORDANCE WITH THE PROVISION OF ARTICLE X, SECTION 20, COLO CONST, AND 39-5-121(2)(b),C.R.S. THE ASSESSOR CERTIFIES THE TOTAL ACTUAL VALUATION FOR THE TAXABLE YEAR 2022 IN WELD COUNTY, COLORADO ON AUGUST 25, 2022

1. CURRENT YEAR'S TOTAL ACTUAL VALUE OF ALL REAL PROPERTY: @	\$433,122
ADDITIONS TO TAXABLE REAL PROPERTY:	
2. CONSTRUCTION OF TAXABLE REAL PROPERTY IMPROVEMENTS: !	\$0
3. ANNEXATIONS/INCLUSIONS:	\$0
4. INCREASED MINING PRODUCTION: %	\$0
5. PREVIOUSLY EXEMPT PROPERTY:	\$0
6. OIL OR GAS PRODUCTION FROM A NEW WELL:	\$0
7. TAXABLE REAL PROPERTY OMITTED FROM THE PREVIOUS YEAR'S TAX WARRANT:	\$0
<small>(If land and/or a structure is picked up as omitted property for multiple years, only the most current year's actual value can be reported as omitted property.)</small>	
DELETIONS FROM TAXABLE REAL PROPERTY:	
8. DESTRUCTION OF TAXABLE REAL PROPERTY IMPROVEMENTS:	\$0
9. DISCONNECTIONS/EXCLUSION:	\$0
10. PREVIOUSLY TAXABLE PROPERTY:	\$0

@ This includes the actual value of all taxable real property plus the actual value of religious, private schools, and charitable real property.

! Construction is defined as newly constructed taxable real property structures.

% Includes production from new mines and increases in production of existing producing mines.

IN ACCORDANCE WITH 39-5-128(1),C.R.S. AND NO LATER THAN AUGUST 25, THE ASSESSOR CERTIFIES TO SCHOOL DISTRICTS : 1. TOTAL ACTUAL VALUE OF ALL TAXABLE PROPERTY:----->	\$0
--	-----

NOTE: All levies must be Certified to the Board of County Commissioners NO LATER THAN DECEMBER 15, 2022

IN ACCORDANCE WITH 39-5-128(1.5)C.R.S. THE ASSESSOR PROVIDES: HB21-1312 ASSESSED VALUE OF EXEMPT BUSINESS PERSONAL PROPERTY (ESTIMATED): **	
<small>** The tax revenue lost due to this exempted value will be reimbursed to the tax entity by the County Treasurer in accordance with 39-3-119 f(3). C.R.S.</small>	

EXHIBIT G

Audit Exemption Applications

APPLICATION FOR EXEMPTION FROM AUDIT LONG FORM

FOR LOCAL GOVERNMENTS WITH EITHER REVENUES OR EXPENDITURES MORE THAN \$100,000 BUT NOT MORE THAN \$750,000

Under the Local Government Audit Law (Section 29-1-601, et seq., C.R.S.) any local government may apply for an exemption from audit if neither revenues nor expenditures exceed \$750,000 for the year.

If your local government has either revenues or expenditures of LESS than \$100,000, use the [SHORT FORM](#).

EXEMPTIONS FROM AUDIT ARE NOT AUTOMATIC

To qualify for exemption from audit, a local government must complete an Application for Exemption from Audit EACH YEAR and submit it to the Office of the State Auditor (OSA) for approval.

Any preparer of an Application for Exemption from Audit must be an independent accountant with knowledge of governmental accounting.

Approval for an exemption from audit is granted only upon the review by the OSA.

READ ALL INSTRUCTIONS BEFORE COMPLETING AND SUBMITTING THIS FORM

ALL APPLICATIONS MUST BE FILED WITH THE OSA WITHIN 3 MONTHS AFTER THE ACCOUNTING YEAR-END. FOR EXAMPLE, APPLICATIONS MUST BE RECEIVED BY THE OSA ON OR BEFORE MARCH 31 FOR GOVERNMENTS WITH A DECEMBER 31 YEAR-END.

GOVERNMENTAL ACTIVITY SHOULD BE REPORTED ON THE MODIFIED ACCRUAL BASIS
PROPRIETARY ACTIVITY SHOULD BE REPORTED ON A BUDGETARY BASIS

POSTMARK DATES WILL NOT BE ACCEPTED AS PROOF OF SUBMISSION ON OR BEFORE THE STATUTORY DEADLINE

FOR YOUR REFERENCE, COLORADO REVISED STATUTES CAN BE FOUND AT THIS ADDRESS:

<http://www.lexisnexis.com/hottopics/Colorado/>

PRIOR YEAR FORMS ARE OBSOLETE AND WILL NOT BE ACCEPTED.
APPLICATIONS SUBMITTED ON FORMS OTHER THAN THOSE PRESCRIBED BY THE OSA WILL NOT BE ACCEPTED.

APPLICATIONS MUST BE FULLY AND ACCURATELY COMPLETED.

CHECKLIST

- Has the preparer signed the application?
- Has the entity corrected all Prior Year Deficiencies as communicated by the OSA?
- Has the application been PERSONALLY reviewed and approved by the governing body?
- Are all sections of the form complete, including responses to all of the questions?
- Did you include any relevant explanations for unusual items in the appropriate spaces at the end of each section?
- Will this application be submitted electronically?
 - If yes, have you read and understand the new Electronic Signature Policy? See new [here](#) policy
- OF--
- Have you included a resolution?
- Does the resolution state that the governing body PERSONALLY reviewed and approved the resolution in an open public meeting?
- Has the resolution been signed by a MAJORITY of the governing body? (See sample resolution.)
- Will this application be submitted via a mail service? (e.g. US Post Office, FedEx, UPS, courier)
- If yes, does the application include ORIGINAL INK SIGNATURES from the MAJORITY of the governing body?

Checkout our new web portal. Register your account and submit electronic Applications for Exemption From Audit, Extension of Time to File requests, Audited Financial Statements, and more! See the link below.

[OSA LG Web Portal](#)

FILING METHODS

NEW METHOD!
WEB PORTAL: Register and submit your Applications at our new portal: <https://apps.lea.gov/osa/lq>

MAIL: Office of the State Auditor
Local Government Audit Division
1525 Sherman St., 7th Floor
Denver, CO 80203

QUESTIONS? Email: osa.lg@coleg.gov or Phone: 303-869-3000

IMPORTANT!

All Applications for Exemption from Audit are subject to review and approval by the Office of the State Auditor. Governmental Activity should be reported on the Modified Accrual Basis. Proprietary Activity should be reported on the Cash or Budgetary Basis -- A Budget to GAAP reconciliation is provided in Part 3. Failure to file an application or denial of the request could cause the local government to lose its exemption from audit for that year and the ensuing year. In that event, AN AUDIT SHALL BE REQUIRED.

APPLICATION FOR EXEMPTION FROM AUDIT LONG FORM

NAME OF GOVERNMENT ADDRESS	For the Year Ended 12/31/2022 or fiscal year ended:
Granary Metropolitan District No 1 c/o Pinnacle Consulting Group, Inc. 550 W Eisenhower Blvd Loveland, CO 80537	
CONTACT PERSON	
PHONE	
EMAIL	
Brendan Campbell 970-569-3611 brendanc@pcgi.com	

CERTIFICATION OF PREPARER

I certify that I am an independent accountant with knowledge of governmental accounting and that the information in the Application is complete and accurate to the best of my knowledge. I am aware that the Audit Law requires that a person independent of the entity complete the application if revenues or expenditure are at least \$100,000 but not more than \$750,000, and that independent means someone who is separate from the entity.

NAME:	
TITLE	
FIRM NAME (if applicable)	
ADDRESS	
PHONE	
DATE PREPARED	
RELATIONSHIP TO ENTITY	
Brendan Campbell District Accountant Pinnacle Consulting Group, Inc. 550 W Eisenhower Blvd, Loveland, CO 80537 970-569-3611 2/28/2023 District Accountant	

PREPARER (SIGNATURE REQUIRED)

DocuSigned by:

Brendan Campbell

Has the preparer filed a Special District Notice of Inactive Status during the year? [Applicable to Title 32 special districts only, pursuant to Sections 32-1-103 (9.3) and 32-1-104 (3), C.R.S.]

YES	<input type="checkbox"/>	NO	<input checked="" type="checkbox"/>
-----	--------------------------	----	-------------------------------------

If Yes, date filed:

PART 1 - FINANCIAL STATEMENTS - BALANCE SHEET

* Indicate Name of Fund
NOTE: Attach additional sheets as necessary.

Line #	Description	Governmental Funds		Proprietary/Fiduciary Funds	Please use this space to provide explanation of any items on this page
		General	Fund*		
Assets					
1-1	Cash & Cash Equivalents	\$ 3,863	\$ -	\$ -	
1-2	Investments	\$ -	\$ -	\$ -	
1-3	Receivables	\$ 22,177	\$ -	\$ -	
1-4	Due from Other Entities or Funds	\$ -	\$ -	\$ -	
1-5	Property Tax Receivable	\$ -	\$ -	\$ -	
All Other Assets [specify...]					
1-6	Lease Receivable (as Lessor)	\$ -	\$ -	\$ -	
1-7	Prepaid Expense	\$ 8,304	\$ -	\$ -	
1-8		\$ -	\$ -	\$ -	
1-9		\$ -	\$ -	\$ -	
1-10		\$ -	\$ -	\$ -	
1-11	TOTAL ASSETS	\$ 34,344	\$ -	\$ -	
Deferred Outflows of Resources:					
1-12	[specify...]	\$ -	\$ -	\$ -	
1-13	[specify...]	\$ -	\$ -	\$ -	
1-14	TOTAL DEFERRED OUTFLOWS	\$ -	\$ -	\$ -	
1-15	TOTAL ASSETS AND DEFERRED OUTFLOWS	\$ 34,344	\$ -	\$ -	
Liabilities					
1-16	Accounts Payable	\$ 22,177	\$ -	\$ -	
1-17	Accrued Payroll and Related Liabilities	\$ -	\$ -	\$ -	
1-18	Unearned Property Tax Revenue	\$ -	\$ -	\$ -	
1-19	Due to Other Entities or Funds	\$ -	\$ -	\$ -	
1-20	All Other Current Liabilities	\$ -	\$ -	\$ -	
1-21	TOTAL CURRENT LIABILITIES	\$ 22,177	\$ -	\$ -	
1-22	All Other Liabilities [specify...]	\$ -	\$ -	\$ -	
1-23		\$ -	\$ -	\$ -	
1-24		\$ -	\$ -	\$ -	
1-25		\$ -	\$ -	\$ -	
1-26		\$ -	\$ -	\$ -	
1-27	TOTAL LIABILITIES	\$ 22,177	\$ -	\$ -	
Deferred Inflows of Resources:					
1-28	Deferred Property Taxes	\$ -	\$ -	\$ -	
1-29	Lease related (as lessor)	\$ -	\$ -	\$ -	
1-30	TOTAL DEFERRED INFLOWS	\$ -	\$ -	\$ -	
Fund Balance					
1-31	Nonspendable Prepaid	\$ 8,304	\$ -	\$ -	
1-32	Nonspendable Inventory	\$ -	\$ -	\$ -	
1-33	Restricted (LABOR)	\$ 3,863	\$ -	\$ -	
1-34	Committed [specify...]	\$ -	\$ -	\$ -	
1-35	Assigned [specify...]	\$ -	\$ -	\$ -	
1-36	Unassigned:	\$ -	\$ -	\$ -	
1-37	TOTAL FUND BALANCE	\$ 12,167	\$ -	\$ -	
Add lines 1-31 through 1-36 This total should be the same as line 3-33					
1-38	TOTAL LIABILITIES, DEFERRED INFLOWS, AND FUND BALANCE	\$ 34,344	\$ -	\$ -	
Add lines 1-27, 1-30 and 1-37 This total should be the same as line 1-15					
TOTAL LIABILITIES, DEFERRED INFLOWS, AND NET POSITION					
Add lines 1-31 through 1-36 This total should be the same as line 3-33					
TOTAL NET POSITION					
Add lines 1-27, 1-30 and 1-37 This total should be the same as line 1-15					
TOTAL LIABILITIES, DEFERRED INFLOWS, AND NET POSITION					

PART 2 - FINANCIAL STATEMENTS - OPERATING STATEMENT - REVENUES

Line #	Description	Governmental Funds		Proprietary/Fiduciary Funds		Please use this space to provide explanation of any items on this page
		General	Fund*	Fund*	Fund*	
Tax Revenue						
2-1	Property (include mills levied in Question 10-6)	\$ -	\$ -	\$ -	\$ -	
2-2	Specific Ownership	\$ -	\$ -	\$ -	\$ -	
2-3	Sales and Use Tax	\$ -	\$ -	\$ -	\$ -	
2-4	Other Tax Revenue (specify...):	\$ -	\$ -	\$ -	\$ -	
2-5		\$ -	\$ -	\$ -	\$ -	
2-6		\$ -	\$ -	\$ -	\$ -	
2-7		\$ -	\$ -	\$ -	\$ -	
2-8	Add lines 2-1 through 2-7	\$ -	\$ -	\$ -	\$ -	
	TOTAL TAX REVENUE					
2-9	Licenses and Permits	\$ -	\$ -	\$ -	\$ -	
2-10	Highway Users Tax Funds (HUTF)	\$ -	\$ -	\$ -	\$ -	
2-11	Conservation Trust Funds (Lottery)	\$ -	\$ -	\$ -	\$ -	
2-12	Community Development Block Grant	\$ -	\$ -	\$ -	\$ -	
2-13	Fire & Police Pension	\$ -	\$ -	\$ -	\$ -	
2-14	Grants	\$ -	\$ -	\$ -	\$ -	
2-15	Donations	\$ -	\$ -	\$ -	\$ -	
2-16	Charges for Sales and Services	\$ -	\$ -	\$ -	\$ -	
2-17	Rental Income	\$ -	\$ -	\$ -	\$ -	
2-18	Fines and Forfeits	\$ -	\$ -	\$ -	\$ -	
2-19	Interest/Investment Income	\$ -	\$ -	\$ -	\$ -	
2-20	Tap Fees	\$ -	\$ -	\$ -	\$ -	
2-21	Proceeds from Sale of Capital Assets	\$ -	\$ -	\$ -	\$ -	
2-22	All Other (specify...):	\$ -	\$ -	\$ -	\$ -	
2-23	Operating Advances	\$ 126,790	\$ -	\$ -	\$ -	
2-24	Add lines 2-8 through 2-23	\$ 126,790	\$ -	\$ -	\$ -	
	TOTAL REVENUES					
Other Financing Sources						
2-25	Debt Proceeds	\$ -	\$ -	\$ -	\$ -	
2-26	Lease Proceeds	\$ -	\$ -	\$ -	\$ -	
2-27	Developer Advances	\$ -	\$ -	\$ -	\$ -	
2-28	Other (specify...):	\$ -	\$ -	\$ -	\$ -	
2-29	Add lines 2-25 through 2-28	\$ -	\$ -	\$ -	\$ -	
	TOTAL OTHER FINANCING SOURCES					
2-30	Add lines 2-24 and 2-29	\$ 126,790	\$ -	\$ -	\$ -	
	TOTAL REVENUES AND OTHER FINANCING SOURCES	\$ 126,790	\$ -	\$ -	\$ -	
						GRAND TOTALS
						126,790

IF GRAND TOTAL REVENUES AND OTHER FINANCING SOURCES for all funds (Line 2-29) are GREATER than \$750,000 - STOP. You may not use this form. An audit may be required. See Section 29-1-604, C.R.S., or contact the OSA Local Government Division at (303) 869-3000 for assistance.

PART 3 - FINANCIAL STATEMENTS - OPERATING STATEMENT - EXPENDITURES/EXPENSES

Line #	Description	Governmental Funds		Proprietary/Fiduciary Funds	
		General	Fund*	Fund*	Fund*
Expenditures					
3-1	General Government	114,623	\$ -	\$ -	\$ -
3-2	Judicial	-	\$ -	-	\$ -
3-3	Law Enforcement	-	\$ -	-	\$ -
3-4	Fire	-	\$ -	-	\$ -
3-5	Highways & Streets	-	\$ -	-	\$ -
3-6	Solid Waste	-	\$ -	-	\$ -
3-7	Contributions to Fire & Police Pension Assoc.	-	\$ -	-	\$ -
3-8	Health	-	\$ -	-	\$ -
3-9	Culture and Recreation	-	\$ -	-	\$ -
3-10	Transfers to other districts	-	\$ -	-	\$ -
3-11	Other [specify...]:	-	\$ -	-	\$ -
3-12		-	\$ -	-	\$ -
3-13		-	\$ -	-	\$ -
3-14	Capital Outlay	-	\$ -	-	\$ -
3-15	Debt Service	-	\$ -	-	\$ -
3-15	Principal (should match amount in 4-4)	-	\$ -	-	\$ -
3-16	Interest	-	\$ -	-	\$ -
3-17	Bond Issuance Costs	-	\$ -	-	\$ -
3-18	Developer Principal Repayments	-	\$ -	-	\$ -
3-19	Developer Interest Repayments	-	\$ -	-	\$ -
3-20	All Other [specify...]:	-	\$ -	-	\$ -
3-21		-	\$ -	-	\$ -
3-22	Add lines 3-1 through 3-21	114,623	\$ -	\$ -	\$ -
3-23	TOTAL EXPENDITURES	114,623	\$ -	\$ -	\$ -
3-23	Interfund Transfers (In)	-	\$ -	-	\$ -
3-24	Interfund Transfers Out	-	\$ -	-	\$ -
3-25	Other Expenditures (Revenues):	-	\$ -	-	\$ -
3-26		-	\$ -	-	\$ -
3-27		-	\$ -	-	\$ -
3-28		-	\$ -	-	\$ -
3-29	(Add lines 3-23 through 3-28)	TOTAL	TRANSFERS AND OTHER EXPENDITURES	\$ -	\$ -
3-30	Excess (Deficiency) of Revenues and Other Financing Sources Over (Under) Expenditures	-	\$ -	-	\$ -
3-31	Line 2-29, less line 3-22, plus line 3-29	12,167	\$ -	-	\$ -
3-31	Fund Balance, January 1 from December 31 prior year report	-	\$ -	-	\$ -
3-32	Prior Period Adjustment (MUST explain)	-	\$ -	-	\$ -
3-33	Fund Balance, December 31	-	\$ -	-	\$ -
3-33	Sum of Lines 3-30, 3-31, and 3-32	-	\$ -	-	\$ -
	This total should be the same as line 1-37.	-	\$ -	-	\$ -
	Net Increase (Decrease) in Net Position	Line 2-29, less line 3-22, plus line 3-29, less line 3-23	\$ -	\$ -	\$ -
	Net Position, January 1 from December 31 prior year report	\$ -	\$ -	\$ -	\$ -
	Prior Period Adjustment (MUST explain)	\$ -	\$ -	\$ -	\$ -
	Net Position, December 31	\$ -	\$ -	\$ -	\$ -
	Sum of Lines 3-30, 3-31, and 3-32	\$ -	\$ -	\$ -	\$ -
	This total should be the same as line 1-37.	-	\$ -	-	\$ -
	TOTAL EXPENSES	Add lines 3-1 through 3-21	\$ -	\$ -	\$ -
	GRAND TOTAL	114,623	\$ -	\$ -	\$ -

IF GRAND TOTAL EXPENDITURES for all funds (Line 3-22) are GREATER than \$750,000 - STOP . You may not use this form. An audit may be required. See Section 29-1-604, C.R.S., or contact the OSA Local Government Division at (303) 869-3000 for assistance.

PART 4 - DEBT OUTSTANDING, ISSUED, AND RETIRED

Please answer the following questions by marking the appropriate boxes.

Please use this space to provide any explanations or comments:

4-1 Does the entity have outstanding debt? YES NO

4-2 Is the debt repayment schedule attached? If no, MUST explain:
 [No, debt is repaid as funds become available.]

4-3 Is the entity current in its debt service payments? If no, MUST explain:
 []

4-4 Please complete the following debt schedule, if applicable. (please only include principal amounts)

	Outstanding at beginning of year*	Issued during year	Retired during year	Outstanding at year-end
General obligation bonds	\$ -	\$ -	\$ -	\$ -
Revenue bonds	\$ -	\$ -	\$ -	\$ -
Notes/Loans	\$ -	\$ -	\$ -	\$ -
Lease Liabilities	\$ -	\$ -	\$ -	\$ -
Developer Advances	\$ -	\$ 126,790	\$ -	\$ 126,790
Other (specify):	\$ -	\$ -	\$ -	\$ -
TOTAL	\$ -	\$ 126,790	\$ -	\$ 126,790

*must agree to prior year ending balance

4-5 Please answer the following questions by marking the appropriate boxes.

Does the entity have any authorized, but unissued, debt [Section 29-1-605(2) C.R.S.]? YES NO

If yes:
 How much? \$30,232,000
 Date the debt was authorized: 1/12/2022

4-6 Does the entity intend to issue debt within the next calendar year?

If yes:
 How much? \$ -

4-7 Does the entity have debt that has been refinanced that it is still responsible for?

If yes:
 What is the amount outstanding? \$ -

4-8 Does the entity have any lease agreements?
 What is being leased?
 What is the original date of the lease?
 Number of years of lease?
 Is the lease subject to annual appropriation?
 What are the annual lease payments?

PART 5 - CASH AND INVESTMENTS

Please provide the entity's cash deposit and investment balances.

Please use this space to provide any explanations or comments:

	AMOUNT	TOTAL
5-1 YEAR-END Total of ALL Checking and Savings accounts	\$ 3,863	
5-2 Certificates of deposit	\$ -	\$ 3,863
Investments (if investment is a mutual fund, please list underlying investments):		
5-3	\$ -	
	\$ -	
	\$ -	
	\$ -	
TOTAL INVESTMENTS	\$ -	
TOTAL CASH AND INVESTMENTS	\$ 3,863	3,863

Please answer the following question by marking in the appropriate box

5-4 Are the entity's Investments legal in accordance with Section 24-75-601, et seq., C.R.S.? YES NO

5-5 Are the entity's deposits in an eligible (Public Deposit Protection Act) public depository (Section 11-10.5-101, et seq. C.R.S.)? If no, MUST explain:
 []

PART 6 - CAPITAL AND RIGHT-TO-USE ASSETS

Please answer the following question by marking in the appropriate box

Please use this space to provide any explanations or comments:

		YES		NO	
6-1	Does the entity have capitalized assets?	<input type="checkbox"/>	<input checked="" type="checkbox"/>	<input type="checkbox"/>	<input checked="" type="checkbox"/>
6-2	Has the entity performed an annual inventory of capital assets in accordance with Section 29-1-506, C.R.S.? If no, MUST explain:	<input type="checkbox"/>	<input type="checkbox"/>	<input type="checkbox"/>	<input type="checkbox"/>
6-3	Complete the following Capital & Right-To-Use Assets table for GOVERNMENTAL FUNDS:				
		Balance - beginning of the year ¹	Additions ²	Deletions	Year-End Balance
	Land	\$ -	\$ -	\$ -	\$ -
	Buildings	\$ -	\$ -	\$ -	\$ -
	Machinery and equipment	\$ -	\$ -	\$ -	\$ -
	Furniture and fixtures	\$ -	\$ -	\$ -	\$ -
	Infrastructure	\$ -	\$ -	\$ -	\$ -
	Construction In Progress (CIP)	\$ -	\$ -	\$ -	\$ -
	Leased Right-to-Use Assets	\$ -	\$ -	\$ -	\$ -
	Intangible Assets	\$ -	\$ -	\$ -	\$ -
	Other (explain):	\$ -	\$ -	\$ -	\$ -
	Accumulated Amortization Right to Use Leased Assets (Enter a negative, or credit, balance)	\$ -	\$ -	\$ -	\$ -
	Accumulated Depreciation (Enter a negative, or credit, balance)	\$ -	\$ -	\$ -	\$ -
	TOTAL	\$ -	\$ -	\$ -	\$ -
6-4	Complete the following Capital & Right-To-Use Assets table for PROPRIETARY FUNDS:				
		Balance - beginning of the year*	Additions	Deletions	Year-End Balance
	Land	\$ -	\$ -	\$ -	\$ -
	Buildings	\$ -	\$ -	\$ -	\$ -
	Machinery and equipment	\$ -	\$ -	\$ -	\$ -
	Furniture and fixtures	\$ -	\$ -	\$ -	\$ -
	Infrastructure	\$ -	\$ -	\$ -	\$ -
	Construction In Progress (CIP)	\$ -	\$ -	\$ -	\$ -
	Leased Right-to-Use Assets	\$ -	\$ -	\$ -	\$ -
	Intangible Assets	\$ -	\$ -	\$ -	\$ -
	Other (explain):	\$ -	\$ -	\$ -	\$ -
	Accumulated Amortization Right to Use Leased Assets (Enter a negative, or credit, balance)	\$ -	\$ -	\$ -	\$ -
	Accumulated Depreciation (Enter a negative, or credit, balance)	\$ -	\$ -	\$ -	\$ -
	TOTAL	\$ -	\$ -	\$ -	\$ -

* Must agree to prior year-end balance

- Generally capital asset additions should be reported at capital outlay on line 3-14 and capitalized in accordance with the government's capitalization policy. Please explain any discrepancy

PART 7 - PENSION INFORMATION

Please use this space to provide any explanations or comments:

		YES		NO	
7-1	Does the entity have an "old hire" firefighters' pension plan?	<input type="checkbox"/>	<input checked="" type="checkbox"/>	<input type="checkbox"/>	<input checked="" type="checkbox"/>
7-2	Does the entity have a volunteer firefighters' pension plan?	<input type="checkbox"/>	<input checked="" type="checkbox"/>	<input type="checkbox"/>	<input checked="" type="checkbox"/>
If yes: Who administers the plan?					
Indicate the contributions from:					
	Tax (property, SO, sales, etc.):	\$ -			
	State contribution amount:	\$ -			
	Other (gifts, donations, etc.):	\$ -			
	TOTAL	\$ -			
What is the monthly benefit paid for 20 years of service per retiree as of Jan 1?					

PART 8 - BUDGET INFORMATION

Please answer the following question by marking in the appropriate box

- 8-1 Did the entity file a current year budget with the Department of Local Affairs, in accordance with Section 29-1-113 C.R.S.? If no, MUST explain: YES NO N/A
- 8-2 Did the entity pass an appropriations resolution in accordance with Section 29-1-108 C.R.S.? If no, MUST explain: YES NO N/A

If yes: Please indicate the amount appropriated for each fund separately for the year reported

Governmental/Proprietary Fund Name	Total Appropriations By Fund
General Fund	\$ 125,000
	\$ -
	\$ -
	\$ -

Please use this space to provide any explanations or comments:

PART 9 - TAX PAYER'S BILL OF RIGHTS (TABOR)

Please answer the following question by marking in the appropriate box

- 9-1 Is the entity in compliance with all the provisions of TABOR [State Constitution, Article X, Section 20(6)]? YES NO

Note: An election to exempt the government from the spending limitations of TABOR does not exempt the government from the 3 percent emergency reserve requirement. All governments should determine if they meet this requirement of TABOR.

Please use this space to provide any explanations or comments:

PART 10 - GENERAL INFORMATION

Please answer the following question by marking in the appropriate box

- 10-1 Is this application for a newly formed governmental entity? YES NO

If yes:

Date of formation:

1/12/2022

- 10-2 Has the entity changed its name in the past or current year? YES NO

If Yes:

NEW name
PRIOR name

- 10-3 Is the entity a metropolitan district? YES NO

- 10-4 Please indicate what services the entity provides:

Construction, operations & maintenance of public improvements

- 10-5 Does the entity have an agreement with another government to provide services? YES NO

If yes: List the name of the other governmental entity and the services provided:

All services provided to Granary Metropolitan District Nos 2-9

- 10-6 Does the entity have a certified mill levy? YES NO

If yes: Please provide the number of mills levied for the year reported (do not enter \$ amounts):

Bond Redemption mills	0.000
General/Other mills	0.000
Total mills	0.000

Please use this space to provide any additional explanations or comments not previously included:

OSA USE ONLY

Entity Wide:		General Fund		Governmental Funds		Notes
Unrestricted Cash & Investments	\$	3,863	Unrestricted Fund Balan	\$	-	-
Current Liabilities	\$	22,177	Total Fund Balance	\$	12,167	-
Deferred Inflow	\$	-	PY Fund Balance	\$	-	126,790
			Total Revenue	\$	126,790	-
			Total Expenditures	\$	114,623	-
			Interfund In	\$	-	-
			Interfund Out	\$	-	-
Governmental			- Proprietary	\$	-	-
Total Cash & Investments	\$	3,863	- Current Assets	\$	-	-
Transfers In	\$	-	- Deferred Outflow	\$	-	-
Transfers Out	\$	-	- Current Liabilities	\$	-	-
Property Tax	\$	-	114,623 Deferred Inflow	\$	-	126,790
Debt Service Principal	\$	-	- Cash & Investments	\$	-	30,232,000
Total Expenditures	\$	-	- Principal Expense	\$	-	-
Total Developer Advances	\$	-				
Total Developer Repayments	\$	-				

PART 12 - GOVERNING BODY APPROVAL

Please answer the following question by marking in the appropriate box

YES NO

12-1 If you plan to submit this form electronically, have you read the new Electronic Signature Policy?

Office of the State Auditor — Local Government Division - Exemption Form Electronic Signatures Policy and Procedures

Policy - Requirements

The Office of the State Auditor Local Government Audit Division may accept an electronic submission of an application for exemption from audit that includes governing board signatures obtained through a program such as DocuSign or Echosisgn. Required elements and safeguards are as follows:

- The preparer of the application is responsible for obtaining board signatures that comply with the requirement in Section 29-1-604 (3), C.R.S., that states the application shall be personally reviewed, approved, and signed by a majority of the members of the governing body.
- The application must be accompanied by the signature history document created by the electronic signature software. The signature history document must show when the document was created and when the document was emailed to the various parties, and include the dates the individual board members signed the document. The signature history must also show the individuals' email addresses and IP address.
- Office of the State Auditor staff will not coordinate obtaining signatures.

The application for exemption from audit form created by our office includes a section for governing body approval. Local governing boards note their approval and submit the application through one of the following three methods:

- 1) Submit the application in hard copy via the US Mail including original signatures.
- 2) Submit the application electronically via email and either,
 - a. Include a copy of an adopted resolution that documents formal approval by the Board, or
 - b. Include electronic signatures obtained through a software program such as DocuSign or Echosisgn in accordance with the requirements noted above.

Below is the certification and approval of the governing body. By signing, each individual member is certifying they are a duly elected or appointed officer of the local government. Governing members may be verified. Also by signing, the individual member certifies that this Application for Exemption from Audit has been prepared consistent with Section 29-1-604, C.R.S., which states that a governmental agency with revenue and expenditures of \$750,000 or less must have an application prepared by an independent accountant with knowledge of governmental accounting, completed to the best of their knowledge and is accurate and true. Use additional pages if needed.

Print the names of ALL members of the governing body below.

	Full Name
1	Patrick McMeekin I, <u>Patrick McMeekin</u> , attest that I am a duly elected or appointed board member, and that I have personally reviewed and approve this application for exemption from audit. Signed: <u>Patrick McMeekin</u> Date: <u>3/9/2023 10:42:57 PST</u> My term Expires: <u>12/31/2025</u>
2	Landon Hoover I, <u>Landon Hoover</u> , attest that I am a duly elected or appointed board member, and that I have personally reviewed and approve this application for exemption from audit. Signed: <u>Landon Hoover</u> Date: <u>3/10/2023 11:36:56 MST</u> My term Expires: <u>12/31/2025</u>
3	Mike Welty I, <u>Mike Welty</u> , attest that I am a duly elected or appointed board member, and that I have personally reviewed and approve this application for exemption from audit. Signed: <u>Mike Welty</u> Date: <u>3/9/2023 18:22:01 MST</u> My term Expires: <u>12/31/2025</u>
4	Jason Stansberry I, <u>Jason Stansberry</u> , attest that I am a duly elected or appointed board member, and that I have personally reviewed and approve this application for exemption from audit. Signed: <u>Jason Stansberry</u> Date: <u>3/10/2023 07:55:55 MST</u> My term Expires: <u>12/31/2025</u>
5	Kara Hoover I, <u>Kara Hoover</u> , attest that I am a duly elected or appointed board member, and that I have personally reviewed and approve this application for exemption from audit. Signed: <u>Kara Hoover</u> Date: <u>3/10/2023 10:12:20 MST</u> My term Expires: <u>12/31/2025</u>
6	
7	

APPLICATION FOR EXEMPTION FROM AUDIT

SHORT FORM

IF EITHER REVENUES OR EXPENDITURES EXCEED \$100,000, USE THE LONG FORM.

Under the Local Government Audit Law (Section 29-1-601, et seq., C.R.S.) any local government may apply for an exemption from audit if neither revenues nor expenditures exceed \$750,000 in the year.

EXEMPTIONS FROM AUDIT ARE NOT AUTOMATIC

To qualify for exemption from audit, a local government must complete an Application for Exemption from Audit EACH YEAR and submit it to the Office of the State Auditor (OSA).

Any preparer of an Application for Exemption from Audit-SHORT FORM must be a person skilled in governmental accounting.

Approval for an exemption from audit is granted only upon the review by the OSA.

READ ALL INSTRUCTIONS BEFORE COMPLETING AND SUBMITTING THIS FORM

ALL APPLICATIONS MUST BE FILED WITH THE OSA WITHIN 3 MONTHS AFTER THE ACCOUNTING YEAR-END.

FOR EXAMPLE, APPLICATIONS MUST BE RECEIVED BY THE OSA ON OR BEFORE MARCH 31 FOR GOVERNMENTS WITH A DECEMBER 31 YEAR-END.

GOVERNMENTAL ACTIVITY SHOULD BE REPORTED ON THE MODIFIED ACCRUAL BASIS
PROPRIETARY ACTIVITY SHOULD BE REPORTED ON A BUDGETARY BASIS

POSTMARK DATES WILL NOT BE ACCEPTED AS PROOF OF SUBMISSION ON OR BEFORE THE STATUTORY DEADLINE

PRIOR YEAR FORMS ARE OBSOLETE AND WILL NOT BE ACCEPTED. FOR YOUR REFERENCE, COLORADO REVISED STATUTES CAN BE FOUND AT:

APPLICATIONS SUBMITTED ON FORMS OTHER THAN THOSE PRESCRIBED BY THE OSA WILL NOT BE ACCEPTED.

<http://www.lexisnexis.com/hottopics/Colorado/>

APPLICATIONS MUST BE FULLY AND ACCURATELY COMPLETED.

CHECKLIST

- Has the preparer signed the application?
- Has the entity corrected all Prior Year Deficiencies as communicated by the OSA?
- Has the application been PERSONALLY reviewed and approved by the governing body?
- Did you include any relevant explanations for unusual items in the appropriate spaces at the end of each section?
- Will this application be submitted electronically?
 - If yes, have you read and understand the new Electronic Signature Policy? See new policy -> [here](#)
 - or--
 - If yes, have you included a resolution?
 - Does the resolution state that the governing body PERSONALLY reviewed and approved the resolution in an open public meeting?
 - Has the resolution been signed by a MAJORITY of the governing body? (See sample resolution.)
- Will this application be submitted via a mail service? (e.g. US Post Office, FedEx, UPS, courier.)
 - If yes, does the application include ORIGINAL INK SIGNATURES from the MAJORITY of the governing body?

FILING METHODS

NEW METHOD! Register and submit your Applications at our new portal!

WEB PORTAL: <https://apps.leg.co.gov/osa/lq>

MAIL: Office of the State Auditor
Local Government Audit Division
1525 Sherman St., 7th Floor
Denver, CO 80203

QUESTIONS? Email: osa.lg@coleg.gov OR Phone: 303-869-3000

IMPORTANT!

All Applications for Exemption from Audit are subject to review and approval by the Office of the State Auditor.

Governmental Activity should be reported on the Modified Accrual Basis

Proprietary Activity should be reported on the Cash or Budgetary Basis

Failure to file an application or denial of the request could cause the local government to lose its exemption from audit for that year and the ensuing year.

In that event, AN AUDIT SHALL BE REQUIRED.

APPLICATION FOR EXEMPTION FROM AUDIT

SHORT FORM

NAME OF GOVERNMENT
ADDRESS

Granary Metropolitan District No. 2
c/o Pinnacle Consulting Group, Inc.
550 W Eisenhower Blvd
Loveland, CO 80537
Brendan Campbell
(970) 669-3611
BrendanC@pcgi.com

For the Year Ended
12/31/22
or fiscal year ended:

CONTACT PERSON
PHONE
EMAIL

PART 1 - CERTIFICATION OF PREPARER

I certify that I am skilled in governmental accounting and that the information in the application is complete and accurate, to the best of my knowledge.

NAME:
TITLE
FIRM NAME (if applicable)
ADDRESS
PHONE
DATE PREPARED

Brendan Campbell
District Accountant
Pinnacle Consulting Group, Inc.
550 W Eisenhower Blvd, Loveland, CO 80537
(970) 669-3611
2/28/2023

PREPARER (SIGNATURE REQUIRED)

DocuSigned by:
Brendan Campbell
0874BEEEBD6A497...

Please indicate whether the following financial information is recorded using Governmental or Proprietary fund types

GOVERNMENTAL <small>(MODIFIED ACCRUAL BASIS)</small>	PROPRIETARY <small>(CASH OR BUDGETARY BASIS)</small>
<input checked="" type="checkbox"/>	<input type="checkbox"/>

PART 2 - REVENUE

REVENUE: All revenues for all funds must be reflected in this section, including proceeds from the sale of the government's land, building, and equipment, and proceeds from debt or lease transactions. Financial information will not include fund equity information.

Line#	Description	Round to nearest Dollar	Please use this space to provide any necessary explanations
2-1	Taxes: Property (report mills levied in Question 10-6)	\$ -	
2-2	Specific ownership	\$ -	
2-3	Sales and use	\$ -	
2-4	Other (specify):	\$ -	
2-5	Licenses and permits	\$ -	
2-6	Intergovernmental: Grants	\$ -	
2-7	Conservation Trust Funds (Lottery)	\$ -	
2-8	Highway Users Tax Funds (HUTF)	\$ -	
2-9	Other (specify):	\$ -	
2-10	Charges for services	\$ -	
2-11	Fines and forfeits	\$ -	
2-12	Special assessments	\$ -	
2-13	Investment income	\$ -	
2-14	Charges for utility services	\$ -	
2-15	Debt proceeds (should agree with line 4-4, column 2)	\$ -	
2-16	Lease proceeds	\$ -	
2-17	Developer Advances received (should agree with line 4-4)	\$ -	
2-18	Proceeds from sale of capital assets	\$ -	
2-19	Fire and police pension	\$ -	
2-20	Donations	\$ -	
2-21	Other (specify):	\$ -	
2-22		\$ -	
2-23		\$ -	
2-24	(add lines 2-1 through 2-23) TOTAL REVENUE	\$ -	

PART 3 - EXPENDITURES/EXPENSES

EXPENDITURES: All expenditures for all funds must be reflected in this section, including the purchase of capital assets and principal and interest payments on long-term debt. Financial information will not include fund equity information.

Line#	Description	Round to nearest Dollar	Please use this space to provide any necessary explanations
3-1	Administrative	\$ -	
3-2	Salaries	\$ -	
3-3	Payroll taxes	\$ -	
3-4	Contract services	\$ -	
3-5	Employee benefits	\$ -	
3-6	Insurance	\$ -	
3-7	Accounting and legal fees	\$ -	
3-8	Repair and maintenance	\$ -	
3-9	Supplies	\$ -	
3-10	Utilities and telephone	\$ -	
3-11	Fire/Police	\$ -	
3-12	Streets and highways	\$ -	
3-13	Public health	\$ -	
3-14	Capital outlay	\$ -	
3-15	Utility operations	\$ -	
3-16	Culture and recreation	\$ -	
3-17	Debt service principal (should agree with Part 4)	\$ -	
3-18	Debt service interest	\$ -	
3-19	Repayment of Developer Advance Principal (should agree with line 4-4)	\$ -	
3-20	Repayment of Developer Advance Interest	\$ -	
3-21	Contribution to pension plan (should agree to line 7-2)	\$ -	
3-22	Contribution to Fire & Police Pension Assoc. (should agree to line 7-2)	\$ -	
3-23	Other (specify):	\$ -	
3-24		\$ -	
3-25		\$ -	
3-26	(add lines 3-1 through 3-24) TOTAL EXPENDITURES/EXPENSES	\$ -	

If TOTAL REVENUE (Line 2-24) or TOTAL EXPENDITURES (Line 3-26) are GREATER than \$100,000 - **STOP**. You may not use this form. Please use the "Application for Exemption from Audit - LONG FORM".

PART 4 - DEBT OUTSTANDING, ISSUED, AND RETIRED

Please answer the following questions by marking the appropriate boxes.

	Yes	No		
4-1 Does the entity have outstanding debt? If Yes, please attach a copy of the entity's Debt Repayment Schedule.	<input type="checkbox"/>	<input checked="" type="checkbox"/>		
4-2 Is the debt repayment schedule attached? If no, MUST explain: <div style="border: 1px solid black; height: 20px; width: 100%; margin-top: 5px;"></div>	<input type="checkbox"/>	<input type="checkbox"/>		
4-3 Is the entity current in its debt service payments? If no, MUST explain: <div style="border: 1px solid black; height: 20px; width: 100%; margin-top: 5px;"></div>	<input type="checkbox"/>	<input type="checkbox"/>		
4-4 Please complete the following debt schedule, if applicable: (please only include principal amounts)(enter all amount as positive numbers)				
	Outstanding at end of prior year*	Issued during year		
	Retired during year	Outstanding at year-end		
General obligation bonds	\$ -	\$ -	\$ -	\$ -
Revenue bonds	\$ -	\$ -	\$ -	\$ -
Notes/Loans	\$ -	\$ -	\$ -	\$ -
Lease Liabilities	\$ -	\$ -	\$ -	\$ -
Developer Advances	\$ -	\$ -	\$ -	\$ -
Other (specify):	\$ -	\$ -	\$ -	\$ -
TOTAL	\$ -	\$ -	\$ -	\$ -

*must tie to prior year ending balance

	Yes	No
4-5 Does the entity have any authorized, but unissued, debt? If yes: How much? \$ 30,232,000.00 Date the debt was authorized: 1/12/2022	<input checked="" type="checkbox"/>	<input type="checkbox"/>
4-6 Does the entity intend to issue debt within the next calendar year? If yes: How much? \$ -	<input type="checkbox"/>	<input checked="" type="checkbox"/>
4-7 Does the entity have debt that has been refinanced that it is still responsible for? If yes: What is the amount outstanding? \$ -	<input type="checkbox"/>	<input checked="" type="checkbox"/>
4-8 Does the entity have any lease agreements? If yes: What is being leased? What is the original date of the lease? Number of years of lease? Is the lease subject to annual appropriation? What are the annual lease payments? \$ -	<input type="checkbox"/>	<input checked="" type="checkbox"/>

Please use this space to provide any explanations or comments:

PART 5 - CASH AND INVESTMENTS

Please provide the entity's cash deposit and investment balances.

	Amount	Total
5-1 YEAR-END Total of ALL Checking and Savings Accounts	\$ -	
5-2 Certificates of deposit	\$ -	
Total Cash Deposits		\$ -
Investments (if investment is a mutual fund, please list underlying investments): <div style="border: 1px solid black; height: 20px; width: 100%; margin-top: 5px;"></div>		
	\$ -	
	\$ -	
	\$ -	
	\$ -	
Total Investments		\$ -
Total Cash and Investments		\$ -

Please answer the following questions by marking in the appropriate boxes

	Yes	No	N/A
5-4 Are the entity's Investments legal in accordance with Section 24-75-601, et. seq., C.R.S.?	<input type="checkbox"/>	<input type="checkbox"/>	<input checked="" type="checkbox"/>
5-5 Are the entity's deposits in an eligible (Public Deposit Protection Act) public depository (Section 11-10.5-101, et seq. C.R.S.)?	<input type="checkbox"/>	<input type="checkbox"/>	<input checked="" type="checkbox"/>

If no, MUST use this space to provide any explanations:

PART 6 - CAPITAL AND RIGHT-TO-USE ASSETS

Please answer the following questions by marking in the appropriate boxes.

Yes No

- 6-1 Does the entity have capital assets? Yes No
- 6-2 Has the entity performed an annual inventory of capital assets in accordance with Section 29-1-506, C.R.S.,? If no, MUST explain: Yes No

6-3 Complete the following capital & right-to-use assets table:

	Balance - beginning of the year*	Additions (Must be included in Part 3)	Deletions	Year-End Balance
Land	\$ -	\$ -	\$ -	\$ -
Buildings	\$ -	\$ -	\$ -	\$ -
Machinery and equipment	\$ -	\$ -	\$ -	\$ -
Furniture and fixtures	\$ -	\$ -	\$ -	\$ -
Infrastructure	\$ -	\$ -	\$ -	\$ -
Construction In Progress (CIP)	\$ -	\$ -	\$ -	\$ -
Leased Right-to-Use Assets	\$ -	\$ -	\$ -	\$ -
Other (explain):	\$ -	\$ -	\$ -	\$ -
Accumulated Depreciation/Amortization (Please enter a negative, or credit, balance)	\$ -	\$ -	\$ -	\$ -
TOTAL	\$ -	\$ -	\$ -	\$ -

Please use this space to provide any explanations or comments:

PART 7 - PENSION INFORMATION

Please answer the following questions by marking in the appropriate boxes.

Yes No

- 7-1 Does the entity have an "old hire" firefighters' pension plan? Yes No
- 7-2 Does the entity have a volunteer firefighters' pension plan? Yes No
- If yes: Who administers the plan?

Indicate the contributions from:

Tax (property, SO, sales, etc.):	\$ -
State contribution amount:	\$ -
Other (gifts, donations, etc.):	\$ -
TOTAL	\$ -
What is the monthly benefit paid for 20 years of service per retiree as of Jan 1?	\$ -

Please use this space to provide any explanations or comments:

PART 8 - BUDGET INFORMATION

Please answer the following questions by marking in the appropriate boxes.

Yes No N/A

- 8-1 Did the entity file a budget with the Department of Local Affairs for the current year in accordance with Section 29-1-113 C.R.S.? Yes No N/A
-
- 8-2 Did the entity pass an appropriations resolution, in accordance with Section 29-1-108 C.R.S.? If no, MUST explain: Yes No N/A

If yes: Please indicate the amount budgeted for each fund for the year reported:

Governmental/Proprietary Fund Name	Total Appropriations By Fund
General Fund	\$ 0

PART 9 - TAXPAYER'S BILL OF RIGHTS (TABOR)

Please answer the following question by marking in the appropriate box

Yes

No

9-1 Is the entity in compliance with all the provisions of TABOR [State Constitution, Article X, Section 20(5)]?

Note: An election to exempt the government from the spending limitations of TABOR does not exempt the government from the 3 percent emergency reserve requirement. All governments should determine if they meet this requirement of TABOR.

If no, MUST explain:

PART 10 - GENERAL INFORMATION

Please answer the following questions by marking in the appropriate boxes.

Yes

No

10-1 Is this application for a newly formed governmental entity?

If yes: **Date of formation:**

10-2 Has the entity changed its name in the past or current year?

If yes: **Please list the NEW name & PRIOR name:**

10-3 Is the entity a metropolitan district?

Please indicate what services the entity provides:

10-4 Does the entity have an agreement with another government to provide services?

If yes: **List the name of the other governmental entity and the services provided:**

10-5 Has the district filed a *Title 32, Article 1 Special District Notice of Inactive Status* during

If yes: **Date Filed:**

10-6 Does the entity have a certified Mill Levy?

If yes: **Please provide the following mills levied for the year reported (do not report \$ amounts):**

Bond Redemption mills	-
General/Other mills	-
Total mills	-

Please use this space to provide any explanations or comments:

PART 11 - GOVERNING BODY APPROVAL

Please answer the following question by marking in the appropriate box		YES	NO
12-1	If you plan to submit this form electronically, have you read the new Electronic Signature Policy?	<input checked="" type="checkbox"/>	<input type="checkbox"/>

Office of the State Auditor — Local Government Division - Exemption Form Electronic Signatures Policy and Procedure

Policy - Requirements

The Office of the State Auditor Local Government Audit Division may accept an electronic submission of an application for exemption from audit that includes governing board signatures obtained through a program such as DocuSign or Echosign. Required elements and safeguards are as follows:

- The preparer of the application is responsible for obtaining board signatures that comply with the requirement in Section 29-1-604 (3), C.R.S., that states the application shall be personally reviewed, approved, and signed by a majority of the members of the governing body.
- The application must be accompanied by the signature history document created by the electronic signature software. The signature history document must show when the document was created and when the document was emailed to the various parties, and include the dates the individual board members signed the document. The signature history must also show the individuals' email addresses and IP address.
- Office of the State Auditor staff will not coordinate obtaining signatures.

The application for exemption from audit form created by our office includes a section for governing body approval. Local governing boards note their approval and submit the application through one of the following three methods:

- 1) Submit the application in hard copy via the US Mail including original signatures.
- 2) Submit the application electronically via email and either,
 - a. Include a copy of an adopted resolution that documents formal approval by the Board, **or**
 - b. Include electronic signatures obtained through a software program such as DocuSign or Echosign in accordance with the requirements noted above.

Print the names of ALL members of current governing body below. Print Board Member's Name		A MAJORITY of the members of the governing body must complete and sign in the column below.
Board Member 1	Patrick McMeekin	I <u>Patrick McMeekin</u> , attest I am a duly elected or appointed board member, and that I have personally reviewed and approve this application for exemption from audit. Signed <u>Patrick McMeekin</u> Date: <u>3/9/2023</u> 16:42:57 PST My term Expires: <u>May 2023</u>
Board Member 2	Landon Hoover	I <u>Landon Hoover</u> , attest I am a duly elected or appointed board member, and that I have personally reviewed and approve this application for exemption from audit. Signed <u>Landon Hoover</u> Date: <u>3/10/2023</u> 11:36:56 MST My term Expires: <u>May 2023</u>
Board Member 3	Mike Welty	I <u>Mike Welty</u> , attest I am a duly elected or appointed board member, and that I have personally reviewed and approve this application for exemption from audit. Signed <u>Mike Welty</u> Date: <u>3/9/2023</u> 18:22:01 MST My term Expires: <u>May 2023</u>
Board Member 4	Jason Stansberry	I <u>Jason Stansberry</u> , attest I am a duly elected or appointed board member, and that I have personally reviewed and approve this application for exemption from audit. Signed <u>Jason Stansberry</u> Date: <u>3/10/2023</u> 07:55:55 MST My term Expires: <u>May 2025</u>
Board Member 5	Kara Hoover	I <u>Kara Hoover</u> , attest I am a duly elected or appointed board member, and that I have personally reviewed and approve this application for exemption from audit. Signed <u>Kara Hoover</u> Date: <u>3/10/2023</u> 10:12:20 MST My term Expires: <u>May 2025</u>
Board Member 6		I _____, attest I am a duly elected or appointed board member, and that I have personally reviewed and approve this application for exemption from audit. Signed _____ Date: _____ My term Expires: _____
Board Member 7		I _____, attest I am a duly elected or appointed board member, and that I have personally reviewed and approve this application for exemption from audit. Signed _____ Date: _____ My term Expires: _____

APPLICATION FOR EXEMPTION FROM AUDIT

SHORT FORM

IF EITHER REVENUES OR EXPENDITURES EXCEED \$100,000, USE THE LONG FORM.

Under the Local Government Audit Law (Section 29-1-601, et seq., C.R.S.) any local government may apply for an exemption from audit if neither revenues nor expenditures exceed \$750,000 in the year.

EXEMPTIONS FROM AUDIT ARE NOT AUTOMATIC

To qualify for exemption from audit, a local government must complete an Application for Exemption from Audit EACH YEAR and submit it to the Office of the State Auditor (OSA).

Any preparer of an Application for Exemption from Audit-SHORT FORM must be a person skilled in governmental accounting.

Approval for an exemption from audit is granted only upon the review by the OSA.

READ ALL INSTRUCTIONS BEFORE COMPLETING AND SUBMITTING THIS FORM

ALL APPLICATIONS MUST BE FILED WITH THE OSA WITHIN 3 MONTHS AFTER THE ACCOUNTING YEAR-END.

FOR EXAMPLE, APPLICATIONS MUST BE RECEIVED BY THE OSA ON OR BEFORE MARCH 31 FOR GOVERNMENTS WITH A DECEMBER 31 YEAR-END.

GOVERNMENTAL ACTIVITY SHOULD BE REPORTED ON THE MODIFIED ACCRUAL BASIS
PROPRIETARY ACTIVITY SHOULD BE REPORTED ON A BUDGETARY BASIS

POSTMARK DATES WILL NOT BE ACCEPTED AS PROOF OF SUBMISSION ON OR BEFORE THE STATUTORY DEADLINE

PRIOR YEAR FORMS ARE OBSOLETE AND WILL NOT BE ACCEPTED. FOR YOUR REFERENCE, COLORADO REVISED STATUTES CAN BE FOUND AT:

APPLICATIONS SUBMITTED ON FORMS OTHER THAN THOSE PRESCRIBED BY THE OSA WILL NOT BE ACCEPTED.

<http://www.lexisnexis.com/hottopics/Colorado/>

APPLICATIONS MUST BE FULLY AND ACCURATELY COMPLETED.

CHECKLIST

- Has the preparer signed the application?
- Has the entity corrected all Prior Year Deficiencies as communicated by the OSA?
- Has the application been PERSONALLY reviewed and approved by the governing body?
- Did you include any relevant explanations for unusual items in the appropriate spaces at the end of each section?
- Will this application be submitted electronically?
 - If yes, have you read and understand the new Electronic Signature Policy? See new policy -> [here](#)
 - or--
 - If yes, have you included a resolution?
 - Does the resolution state that the governing body PERSONALLY reviewed and approved the resolution in an open public meeting?
 - Has the resolution been signed by a MAJORITY of the governing body? (See sample resolution.)
- Will this application be submitted via a mail service? (e.g. US Post Office, FedEx, UPS, courier.)
 - If yes, does the application include ORIGINAL INK SIGNATURES from the MAJORITY of the governing body?

FILING METHODS

NEW METHOD! Register and submit your Applications at our new portal!

WEB PORTAL: <https://apps.leg.co.gov/osa/lq>

MAIL: Office of the State Auditor
Local Government Audit Division
1525 Sherman St., 7th Floor
Denver, CO 80203

QUESTIONS? Email: osa.lg@coleg.gov OR Phone: 303-869-3000

IMPORTANT!

All Applications for Exemption from Audit are subject to review and approval by the Office of the State Auditor.

Governmental Activity should be reported on the Modified Accrual Basis

Proprietary Activity should be reported on the Cash or Budgetary Basis

Failure to file an application or denial of the request could cause the local government to lose its exemption from audit for that year and the ensuing year.

In that event, AN AUDIT SHALL BE REQUIRED.

APPLICATION FOR EXEMPTION FROM AUDIT

SHORT FORM

NAME OF GOVERNMENT
ADDRESS

Granary Metropolitan District No. 3
c/o Pinnacle Consulting Group, Inc.
550 W Eisenhower Blvd
Loveland, CO 80537
Brendan Campbell
(970) 669-3611
BrendanC@pcgi.com

For the Year Ended
12/31/22
or fiscal year ended:

CONTACT PERSON
PHONE
EMAIL

PART 1 - CERTIFICATION OF PREPARER

I certify that I am skilled in governmental accounting and that the information in the application is complete and accurate, to the best of my knowledge.

NAME:
TITLE
FIRM NAME (if applicable)
ADDRESS
PHONE
DATE PREPARED

Brendan Campbell
District Accountant
Pinnacle Consulting Group, Inc.
550 W Eisenhower Blvd, Loveland, CO 80537
(970) 669-3611
2/28/2023

PREPARER (SIGNATURE REQUIRED)

DocuSigned by:
Brendan Campbell
9B74BEEEBD6A497...

Please indicate whether the following financial information is recorded using Governmental or Proprietary fund types	GOVERNMENTAL <small>(MODIFIED ACCRUAL BASIS)</small>	PROPRIETARY <small>(CASH OR BUDGETARY BASIS)</small>
	<input checked="" type="checkbox"/>	<input type="checkbox"/>

PART 2 - REVENUE

REVENUE: All revenues for all funds must be reflected in this section, including proceeds from the sale of the government's land, building, and equipment, and proceeds from debt or lease transactions. Financial information will not include fund equity information.

Line#	Description	Round to nearest Dollar	Please use this space to provide any necessary explanations
2-1	Taxes: Property (report mills levied in Question 10-6)	\$ -	
2-2	Specific ownership	\$ -	
2-3	Sales and use	\$ -	
2-4	Other (specify):	\$ -	
2-5	Licenses and permits	\$ -	
2-6	Intergovernmental: Grants	\$ -	
2-7	Conservation Trust Funds (Lottery)	\$ -	
2-8	Highway Users Tax Funds (HUTF)	\$ -	
2-9	Other (specify):	\$ -	
2-10	Charges for services	\$ -	
2-11	Fines and forfeits	\$ -	
2-12	Special assessments	\$ -	
2-13	Investment income	\$ -	
2-14	Charges for utility services	\$ -	
2-15	Debt proceeds (should agree with line 4-4, column 2)	\$ -	
2-16	Lease proceeds	\$ -	
2-17	Developer Advances received (should agree with line 4-4)	\$ -	
2-18	Proceeds from sale of capital assets	\$ -	
2-19	Fire and police pension	\$ -	
2-20	Donations	\$ -	
2-21	Other (specify):	\$ -	
2-22		\$ -	
2-23		\$ -	
2-24	(add lines 2-1 through 2-23) TOTAL REVENUE	\$ -	

PART 3 - EXPENDITURES/EXPENSES

EXPENDITURES: All expenditures for all funds must be reflected in this section, including the purchase of capital assets and principal and interest payments on long-term debt. Financial information will not include fund equity information.

Line#	Description	Round to nearest Dollar	Please use this space to provide any necessary explanations
3-1	Administrative	\$ -	
3-2	Salaries	\$ -	
3-3	Payroll taxes	\$ -	
3-4	Contract services	\$ -	
3-5	Employee benefits	\$ -	
3-6	Insurance	\$ -	
3-7	Accounting and legal fees	\$ -	
3-8	Repair and maintenance	\$ -	
3-9	Supplies	\$ -	
3-10	Utilities and telephone	\$ -	
3-11	Fire/Police	\$ -	
3-12	Streets and highways	\$ -	
3-13	Public health	\$ -	
3-14	Capital outlay	\$ -	
3-15	Utility operations	\$ -	
3-16	Culture and recreation	\$ -	
3-17	Debt service principal (should agree with Part 4)	\$ -	
3-18	Debt service interest	\$ -	
3-19	Repayment of Developer Advance Principal (should agree with line 4-4)	\$ -	
3-20	Repayment of Developer Advance Interest	\$ -	
3-21	Contribution to pension plan (should agree to line 7-2)	\$ -	
3-22	Contribution to Fire & Police Pension Assoc. (should agree to line 7-2)	\$ -	
3-23	Other (specify):	\$ -	
3-24		\$ -	
3-25		\$ -	
3-26	(add lines 3-1 through 3-24) TOTAL EXPENDITURES/EXPENSES	\$ -	

If TOTAL REVENUE (Line 2-24) or TOTAL EXPENDITURES (Line 3-26) are GREATER than \$100,000 - **STOP**. You may not use this form. Please use the "Application for Exemption from Audit - LONG FORM".

PART 4 - DEBT OUTSTANDING, ISSUED, AND RETIRED

Please answer the following questions by marking the appropriate boxes.

	Yes	No		
4-1 Does the entity have outstanding debt? If Yes, please attach a copy of the entity's Debt Repayment Schedule.	<input type="checkbox"/>	<input checked="" type="checkbox"/>		
4-2 Is the debt repayment schedule attached? If no, MUST explain: <div style="border: 1px solid black; height: 20px; width: 100%; margin-top: 5px;"></div>	<input type="checkbox"/>	<input type="checkbox"/>		
4-3 Is the entity current in its debt service payments? If no, MUST explain: <div style="border: 1px solid black; height: 20px; width: 100%; margin-top: 5px;"></div>	<input type="checkbox"/>	<input type="checkbox"/>		
4-4 Please complete the following debt schedule, if applicable: (please only include principal amounts)(enter all amount as positive numbers)				
General obligation bonds	\$ -	\$ -	\$ -	\$ -
Revenue bonds	\$ -	\$ -	\$ -	\$ -
Notes/Loans	\$ -	\$ -	\$ -	\$ -
Lease Liabilities	\$ -	\$ -	\$ -	\$ -
Developer Advances	\$ -	\$ -	\$ -	\$ -
Other (specify):	\$ -	\$ -	\$ -	\$ -
TOTAL	\$ -	\$ -	\$ -	\$ -

*must tie to prior year ending balance

	Yes	No
4-5 Does the entity have any authorized, but unissued, debt? If yes: How much? \$ 30,232,000.00 Date the debt was authorized: 1/12/2022	<input checked="" type="checkbox"/>	<input type="checkbox"/>
4-6 Does the entity intend to issue debt within the next calendar year? If yes: How much? \$ -	<input type="checkbox"/>	<input checked="" type="checkbox"/>
4-7 Does the entity have debt that has been refinanced that it is still responsible for? If yes: What is the amount outstanding? \$ -	<input type="checkbox"/>	<input checked="" type="checkbox"/>
4-8 Does the entity have any lease agreements? If yes: What is being leased? What is the original date of the lease? Number of years of lease? Is the lease subject to annual appropriation? What are the annual lease payments? \$ -	<input type="checkbox"/>	<input checked="" type="checkbox"/>

Please use this space to provide any explanations or comments:

PART 5 - CASH AND INVESTMENTS

Please provide the entity's cash deposit and investment balances.

	Amount	Total
5-1 YEAR-END Total of ALL Checking and Savings Accounts	\$ -	
5-2 Certificates of deposit	\$ -	
Total Cash Deposits		\$ -
Investments (if investment is a mutual fund, please list underlying investments):		
	\$ -	
	\$ -	
	\$ -	
	\$ -	
Total Investments		\$ -
Total Cash and Investments		\$ -

Please answer the following questions by marking in the appropriate boxes

	Yes	No	N/A
5-4 Are the entity's Investments legal in accordance with Section 24-75-601, et. seq., C.R.S.?	<input type="checkbox"/>	<input type="checkbox"/>	<input checked="" type="checkbox"/>
5-5 Are the entity's deposits in an eligible (Public Deposit Protection Act) public depository (Section 11-10.5-101, et seq. C.R.S.)?	<input type="checkbox"/>	<input type="checkbox"/>	<input checked="" type="checkbox"/>

If no, MUST use this space to provide any explanations:

PART 6 - CAPITAL AND RIGHT-TO-USE ASSETS

Please answer the following questions by marking in the appropriate boxes.

Yes No

- 6-1 Does the entity have capital assets? Yes No
- 6-2 Has the entity performed an annual inventory of capital assets in accordance with Section 29-1-506, C.R.S.,? If no, MUST explain: Yes No

6-3 Complete the following capital & right-to-use assets table:

	Balance - beginning of the year*	Additions (Must be included in Part 3)	Deletions	Year-End Balance
Land	\$ -	\$ -	\$ -	\$ -
Buildings	\$ -	\$ -	\$ -	\$ -
Machinery and equipment	\$ -	\$ -	\$ -	\$ -
Furniture and fixtures	\$ -	\$ -	\$ -	\$ -
Infrastructure	\$ -	\$ -	\$ -	\$ -
Construction In Progress (CIP)	\$ -	\$ -	\$ -	\$ -
Leased Right-to-Use Assets	\$ -	\$ -	\$ -	\$ -
Other (explain):	\$ -	\$ -	\$ -	\$ -
Accumulated Depreciation/Amortization (Please enter a negative, or credit, balance)	\$ -	\$ -	\$ -	\$ -
TOTAL	\$ -	\$ -	\$ -	\$ -

Please use this space to provide any explanations or comments:

PART 7 - PENSION INFORMATION

Please answer the following questions by marking in the appropriate boxes.

Yes No

- 7-1 Does the entity have an "old hire" firefighters' pension plan? Yes No
- 7-2 Does the entity have a volunteer firefighters' pension plan? Yes No
- If yes: Who administers the plan?

Indicate the contributions from:

Tax (property, SO, sales, etc.):	\$ -
State contribution amount:	\$ -
Other (gifts, donations, etc.):	\$ -
TOTAL	\$ -
What is the monthly benefit paid for 20 years of service per retiree as of Jan 1?	\$ -

Please use this space to provide any explanations or comments:

PART 8 - BUDGET INFORMATION

Please answer the following questions by marking in the appropriate boxes.

Yes No N/A

- 8-1 Did the entity file a budget with the Department of Local Affairs for the current year in accordance with Section 29-1-113 C.R.S.? Yes No N/A
-
- 8-2 Did the entity pass an appropriations resolution, in accordance with Section 29-1-108 C.R.S.? If no, MUST explain: Yes No N/A
-

If yes: Please indicate the amount budgeted for each fund for the year reported:

Governmental/Proprietary Fund Name	Total Appropriations By Fund
General Fund	\$ 0

PART 9 - TAXPAYER'S BILL OF RIGHTS (TABOR)

Please answer the following question by marking in the appropriate box

Yes

No

9-1 Is the entity in compliance with all the provisions of TABOR [State Constitution, Article X, Section 20(5)]?

Note: An election to exempt the government from the spending limitations of TABOR does not exempt the government from the 3 percent emergency reserve requirement. All governments should determine if they meet this requirement of TABOR.

If no, MUST explain:

PART 10 - GENERAL INFORMATION

Please answer the following questions by marking in the appropriate boxes.

Yes

No

10-1 Is this application for a newly formed governmental entity?

If yes: **Date of formation:**

10-2 Has the entity changed its name in the past or current year?

If yes: **Please list the NEW name & PRIOR name:**

10-3 Is the entity a metropolitan district?

Please indicate what services the entity provides:

10-4 Does the entity have an agreement with another government to provide services?

If yes: **List the name of the other governmental entity and the services provided:**

10-5 Has the district filed a *Title 32, Article 1 Special District Notice of Inactive Status* during

If yes: **Date Filed:**

10-6 Does the entity have a certified Mill Levy?

If yes: **Please provide the following mills levied for the year reported (do not report \$ amounts):**

Bond Redemption mills	-
General/Other mills	-
Total mills	-

Please use this space to provide any explanations or comments:

PART 11 - GOVERNING BODY APPROVAL

Please answer the following question by marking in the appropriate box		YES	NO
12-1	If you plan to submit this form electronically, have you read the new Electronic Signature Policy?	<input checked="" type="checkbox"/>	<input type="checkbox"/>

Office of the State Auditor — Local Government Division - Exemption Form Electronic Signatures Policy and Procedure

Policy - Requirements

The Office of the State Auditor Local Government Audit Division may accept an electronic submission of an application for exemption from audit that includes governing board signatures obtained through a program such as DocuSign or Echosign. Required elements and safeguards are as follows:

- The preparer of the application is responsible for obtaining board signatures that comply with the requirement in Section 29-1-604 (3), C.R.S., that states the application shall be personally reviewed, approved, and signed by a majority of the members of the governing body.
- The application must be accompanied by the signature history document created by the electronic signature software. The signature history document must show when the document was created and when the document was emailed to the various parties, and include the dates the individual board members signed the document. The signature history must also show the individuals' email addresses and IP address.
- Office of the State Auditor staff will not coordinate obtaining signatures.

The application for exemption from audit form created by our office includes a section for governing body approval. Local governing boards note their approval and submit the application through one of the following three methods:

- 1) Submit the application in hard copy via the US Mail including original signatures.
- 2) Submit the application electronically via email and either,
 - a. Include a copy of an adopted resolution that documents formal approval by the Board, **or**
 - b. Include electronic signatures obtained through a software program such as DocuSign or Echosign in accordance with the requirements noted above.

Print the names of ALL members of current governing body below. Print Board Member's Name		A MAJORITY of the members of the governing body must complete and sign in the column below.
Board Member 1	Patrick McMeekin	I <u>Patrick McMeekin</u> , attest I am a duly elected or appointed board member, and that I have personally reviewed and approve this application for exemption from audit. Signed <u>Patrick McMeekin</u> Date: <u>3/9/2023</u> 16:42:57 PST My term Expires: <u>May 2023</u>
Board Member 2	Landon Hoover	I <u>Landon Hoover</u> , attest I am a duly elected or appointed board member, and that I have personally reviewed and approve this application for exemption from audit. Signed <u>Landon Hoover</u> Date: <u>3/10/2023</u> 11:36:56 MST My term Expires: <u>May 2023</u>
Board Member 3	Mike Welty	I <u>Mike Welty</u> , attest I am a duly elected or appointed board member, and that I have personally reviewed and approve this application for exemption from audit. Signed <u>Mike Welty</u> Date: <u>3/9/2023</u> 18:22:01 MST My term Expires: <u>May 2023</u>
Board Member 4	Jason Stansberry	I <u>Jason Stansberry</u> , attest I am a duly elected or appointed board member, and that I have personally reviewed and approve this application for exemption from audit. Signed <u>Jason Stansberry</u> Date: <u>3/9/2023</u> 07:55:55 MST My term Expires: <u>May 2025</u>
Board Member 5	Kara Hoover	I <u>Kara Hoover</u> , attest I am a duly elected or appointed board member, and that I have personally reviewed and approve this application for exemption from audit. Signed <u>Kara Hoover</u> Date: <u>3/10/2023</u> 10:12:20 MST My term Expires: <u>May 2025</u>
Board Member 6		I _____, attest I am a duly elected or appointed board member, and that I have personally reviewed and approve this application for exemption from audit. Signed _____ Date: _____ My term Expires: _____
Board Member 7		I _____, attest I am a duly elected or appointed board member, and that I have personally reviewed and approve this application for exemption from audit. Signed _____ Date: _____ My term Expires: _____

APPLICATION FOR EXEMPTION FROM AUDIT

SHORT FORM

IF EITHER REVENUES OR EXPENDITURES EXCEED \$100,000, USE THE LONG FORM.

Under the Local Government Audit Law (Section 29-1-601, et seq., C.R.S.) any local government may apply for an exemption from audit if neither revenues nor expenditures exceed \$750,000 in the year.

EXEMPTIONS FROM AUDIT ARE NOT AUTOMATIC

To qualify for exemption from audit, a local government must complete an Application for Exemption from Audit EACH YEAR and submit it to the Office of the State Auditor (OSA).

Any preparer of an Application for Exemption from Audit-SHORT FORM must be a person skilled in governmental accounting.

Approval for an exemption from audit is granted only upon the review by the OSA.

READ ALL INSTRUCTIONS BEFORE COMPLETING AND SUBMITTING THIS FORM

ALL APPLICATIONS MUST BE FILED WITH THE OSA WITHIN 3 MONTHS AFTER THE ACCOUNTING YEAR-END.

FOR EXAMPLE, APPLICATIONS MUST BE RECEIVED BY THE OSA ON OR BEFORE MARCH 31 FOR GOVERNMENTS WITH A DECEMBER 31 YEAR-END.

GOVERNMENTAL ACTIVITY SHOULD BE REPORTED ON THE MODIFIED ACCRUAL BASIS
PROPRIETARY ACTIVITY SHOULD BE REPORTED ON A BUDGETARY BASIS

POSTMARK DATES WILL NOT BE ACCEPTED AS PROOF OF SUBMISSION ON OR BEFORE THE STATUTORY DEADLINE

PRIOR YEAR FORMS ARE OBSOLETE AND WILL NOT BE ACCEPTED. FOR YOUR REFERENCE, COLORADO REVISED STATUTES CAN BE FOUND AT:

APPLICATIONS SUBMITTED ON FORMS OTHER THAN THOSE PRESCRIBED BY THE OSA WILL NOT BE ACCEPTED.

<http://www.lexisnexis.com/hottopics/Colorado/>

APPLICATIONS MUST BE FULLY AND ACCURATELY COMPLETED.

CHECKLIST

- Has the preparer signed the application?
- Has the entity corrected all Prior Year Deficiencies as communicated by the OSA?
- Has the application been PERSONALLY reviewed and approved by the governing body?
- Did you include any relevant explanations for unusual items in the appropriate spaces at the end of each section?
- Will this application be submitted electronically?
 - If yes, have you read and understand the new Electronic Signature Policy? See new policy -> [here](#)
 - or--
 - If yes, have you included a resolution?
 - Does the resolution state that the governing body PERSONALLY reviewed and approved the resolution in an open public meeting?
 - Has the resolution been signed by a MAJORITY of the governing body? (See sample resolution.)
- Will this application be submitted via a mail service? (e.g. US Post Office, FedEx, UPS, courier.)
 - If yes, does the application include ORIGINAL INK SIGNATURES from the MAJORITY of the governing body?

FILING METHODS

NEW METHOD! Register and submit your Applications at our new portal!

WEB PORTAL: <https://apps.leg.co.gov/osa/lq>

MAIL: Office of the State Auditor
Local Government Audit Division
1525 Sherman St., 7th Floor
Denver, CO 80203

QUESTIONS? Email: osa.lg@coleg.gov OR Phone: 303-869-3000

IMPORTANT!

All Applications for Exemption from Audit are subject to review and approval by the Office of the State Auditor.

Governmental Activity should be reported on the Modified Accrual Basis

Proprietary Activity should be reported on the Cash or Budgetary Basis

Failure to file an application or denial of the request could cause the local government to lose its exemption from audit for that year and the ensuing year.

In that event, AN AUDIT SHALL BE REQUIRED.

APPLICATION FOR EXEMPTION FROM AUDIT

SHORT FORM

NAME OF GOVERNMENT
ADDRESS

Granary Metropolitan District No. 5
c/o Pinnacle Consulting Group, Inc.
550 W Eisenhower Blvd
Loveland, CO 80537
Brendan Campbell
(970) 669-3611
BrendanC@pcgi.com

For the Year Ended
12/31/22
or fiscal year ended:

CONTACT PERSON
PHONE
EMAIL

PART 1 - CERTIFICATION OF PREPARER

I certify that I am skilled in governmental accounting and that the information in the application is complete and accurate, to the best of my knowledge.

NAME:
TITLE
FIRM NAME (if applicable)
ADDRESS
PHONE
DATE PREPARED

Brendan Campbell
District Accountant
Pinnacle Consulting Group, Inc.
550 W Eisenhower Blvd, Loveland, CO 80537
(970) 669-3611
2/28/2023

PREPARER (SIGNATURE REQUIRED)

DocuSigned by:
Brendan Campbell
9B74BECEEBD6A497...

Please indicate whether the following financial information is recorded using Governmental or Proprietary fund types

GOVERNMENTAL <small>(MODIFIED ACCRUAL BASIS)</small>	PROPRIETARY <small>(CASH OR BUDGETARY BASIS)</small>
<input checked="" type="checkbox"/>	<input type="checkbox"/>

PART 2 - REVENUE

REVENUE: All revenues for all funds must be reflected in this section, including proceeds from the sale of the government's land, building, and equipment, and proceeds from debt or lease transactions. Financial information will not include fund equity information.

Line#	Description	Round to nearest Dollar	
2-1	Taxes: Property (report mills levied in Question 10-6)	\$ -	Please use this space to provide any necessary explanations
2-2	Specific ownership	\$ -	
2-3	Sales and use	\$ -	
2-4	Other (specify):	\$ -	
2-5	Licenses and permits	\$ -	
2-6	Intergovernmental: Grants	\$ -	
2-7	Conservation Trust Funds (Lottery)	\$ -	
2-8	Highway Users Tax Funds (HUTF)	\$ -	
2-9	Other (specify):	\$ -	
2-10	Charges for services	\$ -	
2-11	Fines and forfeits	\$ -	
2-12	Special assessments	\$ -	
2-13	Investment income	\$ -	
2-14	Charges for utility services	\$ -	
2-15	Debt proceeds (should agree with line 4-4, column 2)	\$ -	
2-16	Lease proceeds	\$ -	
2-17	Developer Advances received (should agree with line 4-4)	\$ -	
2-18	Proceeds from sale of capital assets	\$ -	
2-19	Fire and police pension	\$ -	
2-20	Donations	\$ -	
2-21	Other (specify):	\$ -	
2-22		\$ -	
2-23		\$ -	
2-24	(add lines 2-1 through 2-23) TOTAL REVENUE	\$ -	

PART 3 - EXPENDITURES/EXPENSES

EXPENDITURES: All expenditures for all funds must be reflected in this section, including the purchase of capital assets and principal and interest payments on long-term debt. Financial information will not include fund equity information.

Line#	Description	Round to nearest Dollar	
3-1	Administrative	\$ -	Please use this space to provide any necessary explanations
3-2	Salaries	\$ -	
3-3	Payroll taxes	\$ -	
3-4	Contract services	\$ -	
3-5	Employee benefits	\$ -	
3-6	Insurance	\$ -	
3-7	Accounting and legal fees	\$ -	
3-8	Repair and maintenance	\$ -	
3-9	Supplies	\$ -	
3-10	Utilities and telephone	\$ -	
3-11	Fire/Police	\$ -	
3-12	Streets and highways	\$ -	
3-13	Public health	\$ -	
3-14	Capital outlay	\$ -	
3-15	Utility operations	\$ -	
3-16	Culture and recreation	\$ -	
3-17	Debt service principal (should agree with Part 4)	\$ -	
3-18	Debt service interest	\$ -	
3-19	Repayment of Developer Advance Principal (should agree with line 4-4)	\$ -	
3-20	Repayment of Developer Advance Interest	\$ -	
3-21	Contribution to pension plan (should agree to line 7-2)	\$ -	
3-22	Contribution to Fire & Police Pension Assoc. (should agree to line 7-2)	\$ -	
3-23	Other (specify):		
3-24		\$ -	
3-25		\$ -	
3-26	(add lines 3-1 through 3-24) TOTAL EXPENDITURES/EXPENSES	\$ -	

If TOTAL REVENUE (Line 2-24) or TOTAL EXPENDITURES (Line 3-26) are GREATER than \$100,000 - **STOP**. You may not use this form. Please use the "Application for Exemption from Audit - LONG FORM".

PART 4 - DEBT OUTSTANDING, ISSUED, AND RETIRED

Please answer the following questions by marking the appropriate boxes.

	Yes	No		
4-1 Does the entity have outstanding debt? If Yes, please attach a copy of the entity's Debt Repayment Schedule.	<input type="checkbox"/>	<input checked="" type="checkbox"/>		
4-2 Is the debt repayment schedule attached? If no, MUST explain: <div style="border: 1px solid black; height: 20px; width: 100%; margin-top: 5px;"></div>	<input type="checkbox"/>	<input type="checkbox"/>		
4-3 Is the entity current in its debt service payments? If no, MUST explain: <div style="border: 1px solid black; height: 20px; width: 100%; margin-top: 5px;"></div>	<input type="checkbox"/>	<input type="checkbox"/>		
4-4 Please complete the following debt schedule, if applicable: (please only include principal amounts)(enter all amount as positive numbers)				
	Outstanding at end of prior year*	Issued during year		
	Retired during year	Outstanding at year-end		
General obligation bonds	\$ -	\$ -	\$ -	\$ -
Revenue bonds	\$ -	\$ -	\$ -	\$ -
Notes/Loans	\$ -	\$ -	\$ -	\$ -
Lease Liabilities	\$ -	\$ -	\$ -	\$ -
Developer Advances	\$ -	\$ -	\$ -	\$ -
Other (specify):	\$ -	\$ -	\$ -	\$ -
TOTAL	\$ -	\$ -	\$ -	\$ -

*must tie to prior year ending balance

	Yes	No
4-5 Does the entity have any authorized, but unissued, debt? If yes: How much? \$ 30,232,000.00 Date the debt was authorized: 1/12/2022	<input checked="" type="checkbox"/>	<input type="checkbox"/>
4-6 Does the entity intend to issue debt within the next calendar year? If yes: How much? \$ -	<input type="checkbox"/>	<input checked="" type="checkbox"/>
4-7 Does the entity have debt that has been refinanced that it is still responsible for? If yes: What is the amount outstanding? \$ -	<input type="checkbox"/>	<input checked="" type="checkbox"/>
4-8 Does the entity have any lease agreements? If yes: What is being leased? What is the original date of the lease? Number of years of lease? Is the lease subject to annual appropriation? What are the annual lease payments? \$ -	<input type="checkbox"/>	<input checked="" type="checkbox"/>

Please use this space to provide any explanations or comments:

PART 5 - CASH AND INVESTMENTS

Please provide the entity's cash deposit and investment balances.

	Amount	Total
5-1 YEAR-END Total of ALL Checking and Savings Accounts	\$ -	
5-2 Certificates of deposit	\$ -	
Total Cash Deposits		\$ -
Investments (if investment is a mutual fund, please list underlying investments):		
	\$ -	
	\$ -	
	\$ -	
	\$ -	
Total Investments		\$ -
Total Cash and Investments		\$ -

Please answer the following questions by marking in the appropriate boxes

	Yes	No	N/A
5-4 Are the entity's Investments legal in accordance with Section 24-75-601, et. seq., C.R.S.?	<input type="checkbox"/>	<input type="checkbox"/>	<input checked="" type="checkbox"/>
5-5 Are the entity's deposits in an eligible (Public Deposit Protection Act) public depository (Section 11-10.5-101, et seq. C.R.S.)?	<input type="checkbox"/>	<input type="checkbox"/>	<input checked="" type="checkbox"/>

If no, MUST use this space to provide any explanations:

PART 6 - CAPITAL AND RIGHT-TO-USE ASSETS

Please answer the following questions by marking in the appropriate boxes.

Yes No

- 6-1 Does the entity have capital assets? Yes No
- 6-2 Has the entity performed an annual inventory of capital assets in accordance with Section 29-1-506, C.R.S.,? If no, MUST explain: Yes No

6-3 Complete the following capital & right-to-use assets table:

	Balance - beginning of the year*	Additions (Must be included in Part 3)	Deletions	Year-End Balance
Land	\$ -	\$ -	\$ -	\$ -
Buildings	\$ -	\$ -	\$ -	\$ -
Machinery and equipment	\$ -	\$ -	\$ -	\$ -
Furniture and fixtures	\$ -	\$ -	\$ -	\$ -
Infrastructure	\$ -	\$ -	\$ -	\$ -
Construction In Progress (CIP)	\$ -	\$ -	\$ -	\$ -
Leased Right-to-Use Assets	\$ -	\$ -	\$ -	\$ -
Other (explain):	\$ -	\$ -	\$ -	\$ -
Accumulated Depreciation/Amortization (Please enter a negative, or credit, balance)	\$ -	\$ -	\$ -	\$ -
TOTAL	\$ -	\$ -	\$ -	\$ -

Please use this space to provide any explanations or comments:

PART 7 - PENSION INFORMATION

Please answer the following questions by marking in the appropriate boxes.

Yes No

- 7-1 Does the entity have an "old hire" firefighters' pension plan? Yes No
- 7-2 Does the entity have a volunteer firefighters' pension plan? Yes No
- If yes: Who administers the plan?

Indicate the contributions from:

Tax (property, SO, sales, etc.):	\$ -
State contribution amount:	\$ -
Other (gifts, donations, etc.):	\$ -
TOTAL	\$ -
What is the monthly benefit paid for 20 years of service per retiree as of Jan 1?	\$ -

Please use this space to provide any explanations or comments:

PART 8 - BUDGET INFORMATION

Please answer the following questions by marking in the appropriate boxes.

Yes No N/A

- 8-1 Did the entity file a budget with the Department of Local Affairs for the current year in accordance with Section 29-1-113 C.R.S.? Yes No N/A
-
- 8-2 Did the entity pass an appropriations resolution, in accordance with Section 29-1-108 C.R.S.? If no, MUST explain: Yes No N/A

If yes: Please indicate the amount budgeted for each fund for the year reported:

Governmental/Proprietary Fund Name	Total Appropriations By Fund
General Fund	\$ 0

PART 9 - TAXPAYER'S BILL OF RIGHTS (TABOR)

Please answer the following question by marking in the appropriate box

Yes

No

9-1 Is the entity in compliance with all the provisions of TABOR [State Constitution, Article X, Section 20(5)]?

Note: An election to exempt the government from the spending limitations of TABOR does not exempt the government from the 3 percent emergency reserve requirement. All governments should determine if they meet this requirement of TABOR.

If no, MUST explain:

PART 10 - GENERAL INFORMATION

Please answer the following questions by marking in the appropriate boxes.

Yes

No

10-1 Is this application for a newly formed governmental entity?

If yes: **Date of formation:**

10-2 Has the entity changed its name in the past or current year?

If yes: **Please list the NEW name & PRIOR name:**

10-3 Is the entity a metropolitan district?

Please indicate what services the entity provides:

10-4 Does the entity have an agreement with another government to provide services?

If yes: **List the name of the other governmental entity and the services provided:**

10-5 Has the district filed a *Title 32, Article 1 Special District Notice of Inactive Status* during

If yes: **Date Filed:**

10-6 Does the entity have a certified Mill Levy?

If yes: **Please provide the following mills levied for the year reported (do not report \$ amounts):**

Bond Redemption mills	-
General/Other mills	-
Total mills	-

Please use this space to provide any explanations or comments:

PART 11 - GOVERNING BODY APPROVAL

Please answer the following question by marking in the appropriate box		YES	NO
12-1	If you plan to submit this form electronically, have you read the new Electronic Signature Policy?	<input checked="" type="checkbox"/>	<input type="checkbox"/>

Office of the State Auditor — Local Government Division - Exemption Form Electronic Signatures Policy and Procedure

Policy - Requirements

The Office of the State Auditor Local Government Audit Division may accept an electronic submission of an application for exemption from audit that includes governing board signatures obtained through a program such as DocuSign or Echosign. Required elements and safeguards are as follows:

- The preparer of the application is responsible for obtaining board signatures that comply with the requirement in Section 29-1-604 (3), C.R.S., that states the application shall be personally reviewed, approved, and signed by a majority of the members of the governing body.
- The application must be accompanied by the signature history document created by the electronic signature software. The signature history document must show when the document was created and when the document was emailed to the various parties, and include the dates the individual board members signed the document. The signature history must also show the individuals' email addresses and IP address.
- Office of the State Auditor staff will not coordinate obtaining signatures.

The application for exemption from audit form created by our office includes a section for governing body approval. Local governing boards note their approval and submit the application through one of the following three methods:

- 1) Submit the application in hard copy via the US Mail including original signatures.
- 2) Submit the application electronically via email and either,
 - a. Include a copy of an adopted resolution that documents formal approval by the Board, **or**
 - b. Include electronic signatures obtained through a software program such as DocuSign or Echosign in accordance with the requirements noted above.

Print the names of ALL members of current governing body below. Print Board Member's Name		A MAJORITY of the members of the governing body must complete and sign in the column below.
Board Member 1	Patrick McMeekin	I <u>Patrick McMeekin</u> , attest I am a duly elected or appointed board member, and that I have personally reviewed and approve this application for exemption from audit. Signed <u>Patrick McMeekin</u> Date: <u>3/9/2023 16:42:57 PST</u> My term Expires: <u>May 2023</u>
Board Member 2	Landon Hoover	I <u>Landon Hoover</u> , attest I am a duly elected or appointed board member, and that I have personally reviewed and approve this application for exemption from audit. Signed <u>Landon Hoover</u> Date: <u>3/9/2023 11:36:56 MST</u> My term Expires: <u>May 2023</u>
Board Member 3	Mike Welty	I <u>Mike Welty</u> , attest I am a duly elected or appointed board member, and that I have personally reviewed and approve this application for exemption from audit. Signed <u>Mike Welty</u> Date: <u>3/9/2023 18:22:01 MST</u> My term Expires: <u>May 2023</u>
Board Member 4	Jason Stansberry	I <u>Jason Stansberry</u> , attest I am a duly elected or appointed board member, and that I have personally reviewed and approve this application for exemption from audit. Signed <u>Jason Stansberry</u> Date: <u>3/10/2023 07:55:55 MST</u> My term Expires: <u>May 2025</u>
Board Member 5	Kara Hoover	I <u>Kara Hoover</u> , attest I am a duly elected or appointed board member, and that I have personally reviewed and approve this application for exemption from audit. Signed <u>Kara Hoover</u> Date: <u>3/10/2023 10:12:20 MST</u> My term Expires: <u>May 2025</u>
Board Member 6		I _____, attest I am a duly elected or appointed board member, and that I have personally reviewed and approve this application for exemption from audit. Signed _____ Date: _____ My term Expires: _____
Board Member 7		I _____, attest I am a duly elected or appointed board member, and that I have personally reviewed and approve this application for exemption from audit. Signed _____ Date: _____ My term Expires: _____

APPLICATION FOR EXEMPTION FROM AUDIT

SHORT FORM

IF EITHER REVENUES OR EXPENDITURES EXCEED \$100,000, USE THE LONG FORM.

Under the Local Government Audit Law (Section 29-1-601, et seq., C.R.S.) any local government may apply for an exemption from audit if neither revenues nor expenditures exceed \$750,000 in the year.

EXEMPTIONS FROM AUDIT ARE NOT AUTOMATIC

To qualify for exemption from audit, a local government must complete an Application for Exemption from Audit EACH YEAR and submit it to the Office of the State Auditor (OSA).

Any preparer of an Application for Exemption from Audit-SHORT FORM must be a person skilled in governmental accounting.

Approval for an exemption from audit is granted only upon the review by the OSA.

READ ALL INSTRUCTIONS BEFORE COMPLETING AND SUBMITTING THIS FORM

ALL APPLICATIONS MUST BE FILED WITH THE OSA WITHIN 3 MONTHS AFTER THE ACCOUNTING YEAR-END.

FOR EXAMPLE, APPLICATIONS MUST BE RECEIVED BY THE OSA ON OR BEFORE MARCH 31 FOR GOVERNMENTS WITH A DECEMBER 31 YEAR-END.

GOVERNMENTAL ACTIVITY SHOULD BE REPORTED ON THE MODIFIED ACCRUAL BASIS
PROPRIETARY ACTIVITY SHOULD BE REPORTED ON A BUDGETARY BASIS

POSTMARK DATES WILL NOT BE ACCEPTED AS PROOF OF SUBMISSION ON OR BEFORE THE STATUTORY DEADLINE

PRIOR YEAR FORMS ARE OBSOLETE AND WILL NOT BE ACCEPTED. FOR YOUR REFERENCE, COLORADO REVISED STATUTES CAN BE FOUND AT:

APPLICATIONS SUBMITTED ON FORMS OTHER THAN THOSE PRESCRIBED BY THE OSA WILL NOT BE ACCEPTED.

<http://www.lexisnexis.com/hottopics/Colorado/>

APPLICATIONS MUST BE FULLY AND ACCURATELY COMPLETED.

CHECKLIST

- Has the preparer signed the application?
- Has the entity corrected all Prior Year Deficiencies as communicated by the OSA?
- Has the application been PERSONALLY reviewed and approved by the governing body?
- Did you include any relevant explanations for unusual items in the appropriate spaces at the end of each section?
- Will this application be submitted electronically?
 - If yes, have you read and understand the new Electronic Signature Policy? See new policy -> [here](#)
 - or--
 - If yes, have you included a resolution?
 - Does the resolution state that the governing body PERSONALLY reviewed and approved the resolution in an open public meeting?
 - Has the resolution been signed by a MAJORITY of the governing body? (See sample resolution.)
- Will this application be submitted via a mail service? (e.g. US Post Office, FedEx, UPS, courier.)
 - If yes, does the application include ORIGINAL INK SIGNATURES from the MAJORITY of the governing body?

FILING METHODS

NEW METHOD! Register and submit your Applications at our new portal!

WEB PORTAL: <https://apps.leg.co.gov/osa/lq>

MAIL: Office of the State Auditor
Local Government Audit Division
1525 Sherman St., 7th Floor
Denver, CO 80203

QUESTIONS? Email: osa.lg@coleg.gov OR Phone: 303-869-3000

IMPORTANT!

All Applications for Exemption from Audit are subject to review and approval by the Office of the State Auditor.

Governmental Activity should be reported on the Modified Accrual Basis

Proprietary Activity should be reported on the Cash or Budgetary Basis

Failure to file an application or denial of the request could cause the local government to lose its exemption from audit for that year and the ensuing year.

In that event, AN AUDIT SHALL BE REQUIRED.

APPLICATION FOR EXEMPTION FROM AUDIT

SHORT FORM

NAME OF GOVERNMENT
ADDRESS

Granary Metropolitan District No. 6
c/o Pinnacle Consulting Group, Inc.
550 W Eisenhower Blvd
Loveland, CO 80537
Brendan Campbell
(970) 669-3611
BrendanC@pcgi.com

For the Year Ended
12/31/22
or fiscal year ended:

CONTACT PERSON
PHONE
EMAIL

PART 1 - CERTIFICATION OF PREPARER

I certify that I am skilled in governmental accounting and that the information in the application is complete and accurate, to the best of my knowledge.

NAME:
TITLE
FIRM NAME (if applicable)
ADDRESS
PHONE
DATE PREPARED

Brendan Campbell
District Accountant
Pinnacle Consulting Group, Inc.
550 W Eisenhower Blvd, Loveland, CO 80537
(970) 669-3611
2/28/2023

PREPARER (SIGNATURE REQUIRED)

DocuSigned by:
Brendan Campbell
9B74BEEEDDA497...

Please indicate whether the following financial information is recorded using Governmental or Proprietary fund types

GOVERNMENTAL <small>(MODIFIED ACCRUAL BASIS)</small>	PROPRIETARY <small>(CASH OR BUDGETARY BASIS)</small>
<input checked="" type="checkbox"/>	<input type="checkbox"/>

PART 2 - REVENUE

REVENUE: All revenues for all funds must be reflected in this section, including proceeds from the sale of the government's land, building, and equipment, and proceeds from debt or lease transactions. Financial information will not include fund equity information.

Line#	Description	Round to nearest Dollar	
2-1	Taxes: Property (report mills levied in Question 10-6)	\$ -	Please use this space to provide any necessary explanations
2-2	Specific ownership	\$ -	
2-3	Sales and use	\$ -	
2-4	Other (specify):	\$ -	
2-5	Licenses and permits	\$ -	
2-6	Intergovernmental: Grants	\$ -	
2-7	Conservation Trust Funds (Lottery)	\$ -	
2-8	Highway Users Tax Funds (HUTF)	\$ -	
2-9	Other (specify):	\$ -	
2-10	Charges for services	\$ -	
2-11	Fines and forfeits	\$ -	
2-12	Special assessments	\$ -	
2-13	Investment income	\$ -	
2-14	Charges for utility services	\$ -	
2-15	Debt proceeds (should agree with line 4-4, column 2)	\$ -	
2-16	Lease proceeds	\$ -	
2-17	Developer Advances received (should agree with line 4-4)	\$ -	
2-18	Proceeds from sale of capital assets	\$ -	
2-19	Fire and police pension	\$ -	
2-20	Donations	\$ -	
2-21	Other (specify):	\$ -	
2-22		\$ -	
2-23		\$ -	
2-24	(add lines 2-1 through 2-23) TOTAL REVENUE	\$ -	

PART 3 - EXPENDITURES/EXPENSES

EXPENDITURES: All expenditures for all funds must be reflected in this section, including the purchase of capital assets and principal and interest payments on long-term debt. Financial information will not include fund equity information.

Line#	Description	Round to nearest Dollar	
3-1	Administrative	\$ -	Please use this space to provide any necessary explanations
3-2	Salaries	\$ -	
3-3	Payroll taxes	\$ -	
3-4	Contract services	\$ -	
3-5	Employee benefits	\$ -	
3-6	Insurance	\$ -	
3-7	Accounting and legal fees	\$ -	
3-8	Repair and maintenance	\$ -	
3-9	Supplies	\$ -	
3-10	Utilities and telephone	\$ -	
3-11	Fire/Police	\$ -	
3-12	Streets and highways	\$ -	
3-13	Public health	\$ -	
3-14	Capital outlay	\$ -	
3-15	Utility operations	\$ -	
3-16	Culture and recreation	\$ -	
3-17	Debt service principal (should agree with Part 4)	\$ -	
3-18	Debt service interest	\$ -	
3-19	Repayment of Developer Advance Principal (should agree with line 4-4)	\$ -	
3-20	Repayment of Developer Advance Interest	\$ -	
3-21	Contribution to pension plan (should agree to line 7-2)	\$ -	
3-22	Contribution to Fire & Police Pension Assoc. (should agree to line 7-2)	\$ -	
3-23	Other (specify):	\$ -	
3-24		\$ -	
3-25		\$ -	
3-26	(add lines 3-1 through 3-24) TOTAL EXPENDITURES/EXPENSES	\$ -	

If TOTAL REVENUE (Line 2-24) or TOTAL EXPENDITURES (Line 3-26) are GREATER than \$100,000 - **STOP**. You may not use this form. Please use the "Application for Exemption from Audit - LONG FORM".

PART 4 - DEBT OUTSTANDING, ISSUED, AND RETIRED

Please answer the following questions by marking the appropriate boxes.

	Yes	No		
4-1 Does the entity have outstanding debt? If Yes, please attach a copy of the entity's Debt Repayment Schedule.	<input type="checkbox"/>	<input checked="" type="checkbox"/>		
4-2 Is the debt repayment schedule attached? If no, MUST explain: <div style="border: 1px solid black; height: 20px; width: 100%; margin-top: 5px;"></div>	<input type="checkbox"/>	<input type="checkbox"/>		
4-3 Is the entity current in its debt service payments? If no, MUST explain: <div style="border: 1px solid black; height: 20px; width: 100%; margin-top: 5px;"></div>	<input type="checkbox"/>	<input type="checkbox"/>		
4-4 Please complete the following debt schedule, if applicable: (please only include principal amounts)(enter all amount as positive numbers)				
	Outstanding at end of prior year*	Issued during year		
	Retired during year	Outstanding at year-end		
General obligation bonds	\$ -	\$ -	\$ -	\$ -
Revenue bonds	\$ -	\$ -	\$ -	\$ -
Notes/Loans	\$ -	\$ -	\$ -	\$ -
Lease Liabilities	\$ -	\$ -	\$ -	\$ -
Developer Advances	\$ -	\$ -	\$ -	\$ -
Other (specify):	\$ -	\$ -	\$ -	\$ -
TOTAL	\$ -	\$ -	\$ -	\$ -

*must tie to prior year ending balance

	Yes	No
4-5 Does the entity have any authorized, but unissued, debt? If yes: How much? Date the debt was authorized:	<input checked="" type="checkbox"/>	<input type="checkbox"/>
	\$ 30,232,000.00	
	1/12/2022	
4-6 Does the entity intend to issue debt within the next calendar year? If yes: How much?	<input type="checkbox"/>	<input checked="" type="checkbox"/>
	\$ -	
4-7 Does the entity have debt that has been refinanced that it is still responsible for? If yes: What is the amount outstanding?	<input type="checkbox"/>	<input checked="" type="checkbox"/>
	\$ -	
4-8 Does the entity have any lease agreements? If yes: What is being leased? What is the original date of the lease? Number of years of lease? Is the lease subject to annual appropriation? What are the annual lease payments?	<input type="checkbox"/>	<input checked="" type="checkbox"/>
	\$ -	

Please use this space to provide any explanations or comments:

PART 5 - CASH AND INVESTMENTS

Please provide the entity's cash deposit and investment balances.

	Amount	Total
5-1 YEAR-END Total of ALL Checking and Savings Accounts	\$ -	
5-2 Certificates of deposit	\$ -	
Total Cash Deposits		\$ -
Investments (if investment is a mutual fund, please list underlying investments):		
	\$ -	
	\$ -	
	\$ -	
	\$ -	
Total Investments		\$ -
Total Cash and Investments		\$ -

Please answer the following questions by marking in the appropriate boxes

	Yes	No	N/A
5-4 Are the entity's Investments legal in accordance with Section 24-75-601, et. seq., C.R.S.?	<input type="checkbox"/>	<input type="checkbox"/>	<input checked="" type="checkbox"/>
5-5 Are the entity's deposits in an eligible (Public Deposit Protection Act) public depository (Section 11-10.5-101, et seq. C.R.S.)?	<input type="checkbox"/>	<input type="checkbox"/>	<input checked="" type="checkbox"/>

If no, MUST use this space to provide any explanations:

PART 6 - CAPITAL AND RIGHT-TO-USE ASSETS

Please answer the following questions by marking in the appropriate boxes.

Yes No

- 6-1 Does the entity have capital assets? Yes No
- 6-2 Has the entity performed an annual inventory of capital assets in accordance with Section 29-1-506, C.R.S.,? If no, MUST explain: Yes No

6-3 Complete the following capital & right-to-use assets table:

	Balance - beginning of the year*	Additions (Must be included in Part 3)	Deletions	Year-End Balance
Land	\$ -	\$ -	\$ -	\$ -
Buildings	\$ -	\$ -	\$ -	\$ -
Machinery and equipment	\$ -	\$ -	\$ -	\$ -
Furniture and fixtures	\$ -	\$ -	\$ -	\$ -
Infrastructure	\$ -	\$ -	\$ -	\$ -
Construction In Progress (CIP)	\$ -	\$ -	\$ -	\$ -
Leased Right-to-Use Assets	\$ -	\$ -	\$ -	\$ -
Other (explain):	\$ -	\$ -	\$ -	\$ -
Accumulated Depreciation/Amortization (Please enter a negative, or credit, balance)	\$ -	\$ -	\$ -	\$ -
TOTAL	\$ -	\$ -	\$ -	\$ -

Please use this space to provide any explanations or comments:

PART 7 - PENSION INFORMATION

Please answer the following questions by marking in the appropriate boxes.

Yes No

- 7-1 Does the entity have an "old hire" firefighters' pension plan? Yes No
- 7-2 Does the entity have a volunteer firefighters' pension plan? Yes No
- If yes: Who administers the plan?

Indicate the contributions from:

Tax (property, SO, sales, etc.):	\$ -
State contribution amount:	\$ -
Other (gifts, donations, etc.):	\$ -
TOTAL	\$ -
What is the monthly benefit paid for 20 years of service per retiree as of Jan 1?	\$ -

Please use this space to provide any explanations or comments:

PART 8 - BUDGET INFORMATION

Please answer the following questions by marking in the appropriate boxes.

Yes No N/A

- 8-1 Did the entity file a budget with the Department of Local Affairs for the current year in accordance with Section 29-1-113 C.R.S.? Yes No N/A
-
- 8-2 Did the entity pass an appropriations resolution, in accordance with Section 29-1-108 C.R.S.? If no, MUST explain: Yes No N/A
-

If yes: Please indicate the amount budgeted for each fund for the year reported:

Governmental/Proprietary Fund Name	Total Appropriations By Fund
General Fund	\$ 0

PART 9 - TAXPAYER'S BILL OF RIGHTS (TABOR)

Please answer the following question by marking in the appropriate box

Yes

No

9-1 Is the entity in compliance with all the provisions of TABOR [State Constitution, Article X, Section 20(5)]?

Note: An election to exempt the government from the spending limitations of TABOR does not exempt the government from the 3 percent emergency reserve requirement. All governments should determine if they meet this requirement of TABOR.

If no, MUST explain:

PART 10 - GENERAL INFORMATION

Please answer the following questions by marking in the appropriate boxes.

Yes

No

10-1 Is this application for a newly formed governmental entity?

If yes: **Date of formation:**

10-2 Has the entity changed its name in the past or current year?

If yes: **Please list the NEW name & PRIOR name:**

10-3 Is the entity a metropolitan district?

Please indicate what services the entity provides:

10-4 Does the entity have an agreement with another government to provide services?

If yes: **List the name of the other governmental entity and the services provided:**

10-5 Has the district filed a *Title 32, Article 1 Special District Notice of Inactive Status* during

If yes: **Date Filed:**

10-6 Does the entity have a certified Mill Levy?

If yes: **Please provide the following mills levied for the year reported (do not report \$ amounts):**

Bond Redemption mills	-
General/Other mills	-
Total mills	-

Please use this space to provide any explanations or comments:

PART 11 - GOVERNING BODY APPROVAL

Please answer the following question by marking in the appropriate box		YES	NO
12-1	If you plan to submit this form electronically, have you read the new Electronic Signature Policy?	<input checked="" type="checkbox"/>	<input type="checkbox"/>

Office of the State Auditor — Local Government Division - Exemption Form Electronic Signatures Policy and Procedure



Policy - Requirements

The Office of the State Auditor Local Government Audit Division may accept an electronic submission of an application for exemption from audit that includes governing board signatures obtained through a program such as DocuSign or Echosign. Required elements and safeguards are as follows:

- The preparer of the application is responsible for obtaining board signatures that comply with the requirement in Section 29-1-604 (3), C.R.S., that states the application shall be personally reviewed, approved, and signed by a majority of the members of the governing body.
- The application must be accompanied by the signature history document created by the electronic signature software. The signature history document must show when the document was created and when the document was emailed to the various parties, and include the dates the individual board members signed the document. The signature history must also show the individuals' email addresses and IP address.
- Office of the State Auditor staff will not coordinate obtaining signatures.

The application for exemption from audit form created by our office includes a section for governing body approval. Local governing boards note their approval and submit the application through one of the following three methods:

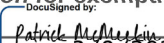
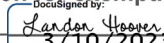
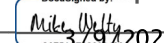
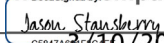
- 1) Submit the application in hard copy via the US Mail including original signatures.
- 2) Submit the application electronically via email and either,
 - a. Include a copy of an adopted resolution that documents formal approval by the Board, **or**
 - b. Include electronic signatures obtained through a software program such as DocuSign or Echosign in accordance with the requirements noted above.

Print the names of ALL members of current governing body below. Print Board Member's Name		A MAJORITY of the members of the governing body must complete and sign in the column below.
Board Member 1	Patrick McMeekin	I <u>Patrick McMeekin</u> , attest I am a duly elected or appointed board member, and that I have personally reviewed and approve this application for exemption from audit. Signed <u></u> Date: <u>3/9/2023 16:42:57 PST</u> My term Expires: <u>May 2023</u>
Board Member 2	Landon Hoover	I <u>Landon Hoover</u> , attest I am a duly elected or appointed board member, and that I have personally reviewed and approve this application for exemption from audit. Signed <u></u> Date: <u>3/10/2023 11:36:56 MST</u> My term Expires: <u>May 2023</u>
Board Member 3	Mike Welty	I <u>Mike Welty</u> , attest I am a duly elected or appointed board member, and that I have personally reviewed and approve this application for exemption from audit. Signed <u></u> Date: <u>3/9/2023 18:22:01 MST</u> My term Expires: <u>May 2023</u>
Board Member 4	Jason Stansberry	I <u>Jason Stansberry</u> , attest I am a duly elected or appointed board member, and that I have personally reviewed and approve this application for exemption from audit. Signed <u></u> Date: <u>3/10/2023 07:55:55 MST</u> My term Expires: <u>May 2025</u>
Board Member 5	Kara Hoover	I <u>Kara Hoover</u> , attest I am a duly elected or appointed board member, and that I have personally reviewed and approve this application for exemption from audit. Signed <u></u> Date: <u>3/10/2023 10:12:20 MST</u> My term Expires: <u>May 2025</u>
Board Member 6		I _____, attest I am a duly elected or appointed board member, and that I have personally reviewed and approve this application for exemption from audit. Signed _____ Date: _____ My term Expires: _____
Board Member 7		I _____, attest I am a duly elected or appointed board member, and that I have personally reviewed and approve this application for exemption from audit. Signed _____ Date: _____ My term Expires: _____

APPLICATION FOR EXEMPTION FROM AUDIT

SHORT FORM

IF EITHER REVENUES OR EXPENDITURES EXCEED \$100,000, USE THE LONG FORM.

Under the Local Government Audit Law (Section 29-1-601, et seq., C.R.S.) any local government may apply for an exemption from audit if neither revenues nor expenditures exceed \$750,000 in the year.

EXEMPTIONS FROM AUDIT ARE NOT AUTOMATIC

To qualify for exemption from audit, a local government must complete an Application for Exemption from Audit EACH YEAR and submit it to the Office of the State Auditor (OSA).

Any preparer of an Application for Exemption from Audit-SHORT FORM must be a person skilled in governmental accounting.

Approval for an exemption from audit is granted only upon the review by the OSA.

READ ALL INSTRUCTIONS BEFORE COMPLETING AND SUBMITTING THIS FORM

ALL APPLICATIONS MUST BE FILED WITH THE OSA WITHIN 3 MONTHS AFTER THE ACCOUNTING YEAR-END.

FOR EXAMPLE, APPLICATIONS MUST BE RECEIVED BY THE OSA ON OR BEFORE MARCH 31 FOR GOVERNMENTS WITH A DECEMBER 31 YEAR-END.

GOVERNMENTAL ACTIVITY SHOULD BE REPORTED ON THE MODIFIED ACCRUAL BASIS
PROPRIETARY ACTIVITY SHOULD BE REPORTED ON A BUDGETARY BASIS

POSTMARK DATES WILL NOT BE ACCEPTED AS PROOF OF SUBMISSION ON OR BEFORE THE STATUTORY DEADLINE

PRIOR YEAR FORMS ARE OBSOLETE AND WILL NOT BE ACCEPTED. FOR YOUR REFERENCE, COLORADO REVISED STATUTES CAN BE FOUND AT:

APPLICATIONS SUBMITTED ON FORMS OTHER THAN THOSE PRESCRIBED BY THE OSA WILL NOT BE ACCEPTED.

<http://www.lexisnexis.com/hottopics/Colorado/>

APPLICATIONS MUST BE FULLY AND ACCURATELY COMPLETED.

CHECKLIST

- Has the preparer signed the application?
- Has the entity corrected all Prior Year Deficiencies as communicated by the OSA?
- Has the application been PERSONALLY reviewed and approved by the governing body?
- Did you include any relevant explanations for unusual items in the appropriate spaces at the end of each section?
- Will this application be submitted electronically?
 - If yes, have you read and understand the new Electronic Signature Policy? See new policy -> [here](#)
 - or--
 - If yes, have you included a resolution?
 - Does the resolution state that the governing body PERSONALLY reviewed and approved the resolution in an open public meeting?
 - Has the resolution been signed by a MAJORITY of the governing body? (See sample resolution.)
- Will this application be submitted via a mail service? (e.g. US Post Office, FedEx, UPS, courier.)
 - If yes, does the application include ORIGINAL INK SIGNATURES from the MAJORITY of the governing body?

FILING METHODS

NEW METHOD! Register and submit your Applications at our new portal!

WEB PORTAL: <https://apps.leg.co.gov/osa/lq>

MAIL: Office of the State Auditor
Local Government Audit Division
1525 Sherman St., 7th Floor
Denver, CO 80203

QUESTIONS? Email: osa.lg@coleg.gov OR Phone: 303-869-3000

IMPORTANT!

All Applications for Exemption from Audit are subject to review and approval by the Office of the State Auditor.

Governmental Activity should be reported on the Modified Accrual Basis

Proprietary Activity should be reported on the Cash or Budgetary Basis

Failure to file an application or denial of the request could cause the local government to lose its exemption from audit for that year and the ensuing year.

In that event, AN AUDIT SHALL BE REQUIRED.

APPLICATION FOR EXEMPTION FROM AUDIT

SHORT FORM

NAME OF GOVERNMENT
ADDRESS

Granary Metropolitan District No. 7
c/o Pinnacle Consulting Group, Inc.
550 W Eisenhower Blvd
Loveland, CO 80537
Brendan Campbell
(970) 669-3611
BrendanC@pcgi.com

For the Year Ended
12/31/22
or fiscal year ended:

CONTACT PERSON
PHONE
EMAIL

PART 1 - CERTIFICATION OF PREPARER

I certify that I am skilled in governmental accounting and that the information in the application is complete and accurate, to the best of my knowledge.

NAME:
TITLE
FIRM NAME (if applicable)
ADDRESS
PHONE
DATE PREPARED

Brendan Campbell
District Accountant
Pinnacle Consulting Group, Inc.
550 W Eisenhower Blvd, Loveland, CO 80537
(970) 669-3611
2/28/2023

PREPARER (SIGNATURE REQUIRED)

DocuSigned by:
Brendan Campbell
9B74BEEEB06A497...

Please indicate whether the following financial information is recorded using Governmental or Proprietary fund types

GOVERNMENTAL <small>(MODIFIED ACCRUAL BASIS)</small>	PROPRIETARY <small>(CASH OR BUDGETARY BASIS)</small>
<input checked="" type="checkbox"/>	<input type="checkbox"/>

PART 2 - REVENUE

REVENUE: All revenues for all funds must be reflected in this section, including proceeds from the sale of the government's land, building, and equipment, and proceeds from debt or lease transactions. Financial information will not include fund equity information.

Line#	Description	Round to nearest Dollar	Please use this space to provide any necessary explanations
2-1	Taxes: Property (report mills levied in Question 10-6)	\$ -	
2-2	Specific ownership	\$ -	
2-3	Sales and use	\$ -	
2-4	Other (specify):	\$ -	
2-5	Licenses and permits	\$ -	
2-6	Intergovernmental: Grants	\$ -	
2-7	Conservation Trust Funds (Lottery)	\$ -	
2-8	Highway Users Tax Funds (HUTF)	\$ -	
2-9	Other (specify):	\$ -	
2-10	Charges for services	\$ -	
2-11	Fines and forfeits	\$ -	
2-12	Special assessments	\$ -	
2-13	Investment income	\$ -	
2-14	Charges for utility services	\$ -	
2-15	Debt proceeds (should agree with line 4-4, column 2)	\$ -	
2-16	Lease proceeds	\$ -	
2-17	Developer Advances received (should agree with line 4-4)	\$ -	
2-18	Proceeds from sale of capital assets	\$ -	
2-19	Fire and police pension	\$ -	
2-20	Donations	\$ -	
2-21	Other (specify):	\$ -	
2-22		\$ -	
2-23		\$ -	
2-24	(add lines 2-1 through 2-23) TOTAL REVENUE	\$ -	

PART 3 - EXPENDITURES/EXPENSES

EXPENDITURES: All expenditures for all funds must be reflected in this section, including the purchase of capital assets and principal and interest payments on long-term debt. Financial information will not include fund equity information.

Line#	Description	Round to nearest Dollar	Please use this space to provide any necessary explanations
3-1	Administrative	\$ -	
3-2	Salaries	\$ -	
3-3	Payroll taxes	\$ -	
3-4	Contract services	\$ -	
3-5	Employee benefits	\$ -	
3-6	Insurance	\$ -	
3-7	Accounting and legal fees	\$ -	
3-8	Repair and maintenance	\$ -	
3-9	Supplies	\$ -	
3-10	Utilities and telephone	\$ -	
3-11	Fire/Police	\$ -	
3-12	Streets and highways	\$ -	
3-13	Public health	\$ -	
3-14	Capital outlay	\$ -	
3-15	Utility operations	\$ -	
3-16	Culture and recreation	\$ -	
3-17	Debt service principal (should agree with Part 4)	\$ -	
3-18	Debt service interest	\$ -	
3-19	Repayment of Developer Advance Principal (should agree with line 4-4)	\$ -	
3-20	Repayment of Developer Advance Interest	\$ -	
3-21	Contribution to pension plan (should agree to line 7-2)	\$ -	
3-22	Contribution to Fire & Police Pension Assoc. (should agree to line 7-2)	\$ -	
3-23	Other (specify):	\$ -	
3-24		\$ -	
3-25		\$ -	
3-26	(add lines 3-1 through 3-24) TOTAL EXPENDITURES/EXPENSES	\$ -	

If TOTAL REVENUE (Line 2-24) or TOTAL EXPENDITURES (Line 3-26) are GREATER than \$100,000 - **STOP**. You may not use this form. Please use the "Application for Exemption from Audit - LONG FORM".

PART 4 - DEBT OUTSTANDING, ISSUED, AND RETIRED

Please answer the following questions by marking the appropriate boxes.

	Yes	No		
4-1 Does the entity have outstanding debt? If Yes, please attach a copy of the entity's Debt Repayment Schedule.	<input type="checkbox"/>	<input checked="" type="checkbox"/>		
4-2 Is the debt repayment schedule attached? If no, MUST explain: <div style="border: 1px solid black; height: 20px; width: 100%; margin-top: 5px;"></div>	<input type="checkbox"/>	<input type="checkbox"/>		
4-3 Is the entity current in its debt service payments? If no, MUST explain: <div style="border: 1px solid black; height: 20px; width: 100%; margin-top: 5px;"></div>	<input type="checkbox"/>	<input type="checkbox"/>		
4-4 Please complete the following debt schedule, if applicable: (please only include principal amounts)(enter all amount as positive numbers)				
	Outstanding at end of prior year*	Issued during year		
	Retired during year	Outstanding at year-end		
General obligation bonds	\$ -	\$ -	\$ -	\$ -
Revenue bonds	\$ -	\$ -	\$ -	\$ -
Notes/Loans	\$ -	\$ -	\$ -	\$ -
Lease Liabilities	\$ -	\$ -	\$ -	\$ -
Developer Advances	\$ -	\$ -	\$ -	\$ -
Other (specify):	\$ -	\$ -	\$ -	\$ -
TOTAL	\$ -	\$ -	\$ -	\$ -

*must tie to prior year ending balance

	Yes	No
4-5 Does the entity have any authorized, but unissued, debt? If yes: How much? Date the debt was authorized:	<input checked="" type="checkbox"/>	<input type="checkbox"/>
\$ 30,232,000.00		
1/12/2022		
4-6 Does the entity intend to issue debt within the next calendar year? If yes: How much?	<input type="checkbox"/>	<input checked="" type="checkbox"/>
\$ -		
4-7 Does the entity have debt that has been refinanced that it is still responsible for? If yes: What is the amount outstanding?	<input type="checkbox"/>	<input checked="" type="checkbox"/>
\$ -		
4-8 Does the entity have any lease agreements? If yes: What is being leased? What is the original date of the lease? Number of years of lease? Is the lease subject to annual appropriation? What are the annual lease payments?	<input type="checkbox"/>	<input checked="" type="checkbox"/>
\$ -	<input type="checkbox"/>	<input type="checkbox"/>

Please use this space to provide any explanations or comments:

PART 5 - CASH AND INVESTMENTS

Please provide the entity's cash deposit and investment balances.

	Amount	Total
5-1 YEAR-END Total of ALL Checking and Savings Accounts	\$ -	
5-2 Certificates of deposit	\$ -	
Total Cash Deposits		\$ -
Investments (if investment is a mutual fund, please list underlying investments):		
	\$ -	
	\$ -	
	\$ -	
	\$ -	
Total Investments		\$ -
Total Cash and Investments		\$ -

Please answer the following questions by marking in the appropriate boxes

	Yes	No	N/A
5-4 Are the entity's Investments legal in accordance with Section 24-75-601, et. seq., C.R.S.?	<input type="checkbox"/>	<input type="checkbox"/>	<input checked="" type="checkbox"/>
5-5 Are the entity's deposits in an eligible (Public Deposit Protection Act) public depository (Section 11-10.5-101, et seq. C.R.S.)?	<input type="checkbox"/>	<input type="checkbox"/>	<input checked="" type="checkbox"/>

If no, MUST use this space to provide any explanations:

PART 6 - CAPITAL AND RIGHT-TO-USE ASSETS

Please answer the following questions by marking in the appropriate boxes.

Yes No

- 6-1 Does the entity have capital assets? Yes No
- 6-2 Has the entity performed an annual inventory of capital assets in accordance with Section 29-1-506, C.R.S.,? If no, MUST explain: Yes No

6-3 Complete the following capital & right-to-use assets table:

	Balance - beginning of the year*	Additions (Must be included in Part 3)	Deletions	Year-End Balance
Land	\$ -	\$ -	\$ -	\$ -
Buildings	\$ -	\$ -	\$ -	\$ -
Machinery and equipment	\$ -	\$ -	\$ -	\$ -
Furniture and fixtures	\$ -	\$ -	\$ -	\$ -
Infrastructure	\$ -	\$ -	\$ -	\$ -
Construction In Progress (CIP)	\$ -	\$ -	\$ -	\$ -
Leased Right-to-Use Assets	\$ -	\$ -	\$ -	\$ -
Other (explain):	\$ -	\$ -	\$ -	\$ -
Accumulated Depreciation/Amortization (Please enter a negative, or credit, balance)	\$ -	\$ -	\$ -	\$ -
TOTAL	\$ -	\$ -	\$ -	\$ -

Please use this space to provide any explanations or comments:

PART 7 - PENSION INFORMATION

Please answer the following questions by marking in the appropriate boxes.

Yes No

- 7-1 Does the entity have an "old hire" firefighters' pension plan? Yes No
- 7-2 Does the entity have a volunteer firefighters' pension plan? Yes No
- If yes: Who administers the plan?

Indicate the contributions from:

Tax (property, SO, sales, etc.):	\$ -
State contribution amount:	\$ -
Other (gifts, donations, etc.):	\$ -
TOTAL	\$ -
What is the monthly benefit paid for 20 years of service per retiree as of Jan 1?	\$ -

Please use this space to provide any explanations or comments:

PART 8 - BUDGET INFORMATION

Please answer the following questions by marking in the appropriate boxes.

Yes No N/A

- 8-1 Did the entity file a budget with the Department of Local Affairs for the current year in accordance with Section 29-1-113 C.R.S.? Yes No N/A
-
- 8-2 Did the entity pass an appropriations resolution, in accordance with Section 29-1-108 C.R.S.? If no, MUST explain: Yes No N/A

If yes: Please indicate the amount budgeted for each fund for the year reported:

Governmental/Proprietary Fund Name	Total Appropriations By Fund
General Fund	\$ 0

PART 9 - TAXPAYER'S BILL OF RIGHTS (TABOR)

Please answer the following question by marking in the appropriate box

Yes

No

9-1 Is the entity in compliance with all the provisions of TABOR [State Constitution, Article X, Section 20(5)]?

Note: An election to exempt the government from the spending limitations of TABOR does not exempt the government from the 3 percent emergency reserve requirement. All governments should determine if they meet this requirement of TABOR.

If no, MUST explain:

PART 10 - GENERAL INFORMATION

Please answer the following questions by marking in the appropriate boxes.

Yes

No

10-1 Is this application for a newly formed governmental entity?

If yes: **Date of formation:**

10-2 Has the entity changed its name in the past or current year?

If yes: **Please list the NEW name & PRIOR name:**

10-3 Is the entity a metropolitan district?

Please indicate what services the entity provides:

10-4 Does the entity have an agreement with another government to provide services?

If yes: **List the name of the other governmental entity and the services provided:**

10-5 Has the district filed a *Title 32, Article 1 Special District Notice of Inactive Status* during

If yes: **Date Filed:**

10-6 Does the entity have a certified Mill Levy?

If yes: **Please provide the following mills levied for the year reported (do not report \$ amounts):**

Bond Redemption mills	-
General/Other mills	-
Total mills	-

Please use this space to provide any explanations or comments:

PART 11 - GOVERNING BODY APPROVAL

Please answer the following question by marking in the appropriate box		YES	NO
12-1	If you plan to submit this form electronically, have you read the new Electronic Signature Policy?	<input checked="" type="checkbox"/>	<input type="checkbox"/>

Office of the State Auditor — Local Government Division - Exemption Form Electronic Signatures Policy and Procedure

Policy - Requirements

The Office of the State Auditor Local Government Audit Division may accept an electronic submission of an application for exemption from audit that includes governing board signatures obtained through a program such as DocuSign or Echosign. Required elements and safeguards are as follows:

- The preparer of the application is responsible for obtaining board signatures that comply with the requirement in Section 29-1-604 (3), C.R.S., that states the application shall be personally reviewed, approved, and signed by a majority of the members of the governing body.
- The application must be accompanied by the signature history document created by the electronic signature software. The signature history document must show when the document was created and when the document was emailed to the various parties, and include the dates the individual board members signed the document. The signature history must also show the individuals' email addresses and IP address.
- Office of the State Auditor staff will not coordinate obtaining signatures.

The application for exemption from audit form created by our office includes a section for governing body approval. Local governing boards note their approval and submit the application through one of the following three methods:

- 1) Submit the application in hard copy via the US Mail including original signatures.
- 2) Submit the application electronically via email and either,
 - a. Include a copy of an adopted resolution that documents formal approval by the Board, **or**
 - b. Include electronic signatures obtained through a software program such as DocuSign or Echosign in accordance with the requirements noted above.

Print the names of ALL members of current governing body below. Print Board Member's Name		A MAJORITY of the members of the governing body must complete and sign in the column below.
Board Member 1	Patrick McMeekin	I <u>Patrick McMeekin</u> , attest I am a duly elected or appointed board member, and that I have personally reviewed and approve this application for exemption from audit. Signed <u>Patrick McMeekin</u> Date: <u>3/9/2023</u> 16:42:57 PST My term Expires: <u>May 2023</u>
Board Member 2	Landon Hoover	I <u>Landon Hoover</u> , attest I am a duly elected or appointed board member, and that I have personally reviewed and approve this application for exemption from audit. Signed <u>Landon Hoover</u> Date: <u>3/10/2023</u> 11:36:56 MST My term Expires: <u>May 2023</u>
Board Member 3	Mike Welty	I <u>Mike Welty</u> , attest I am a duly elected or appointed board member, and that I have personally reviewed and approve this application for exemption from audit. Signed <u>Mike Welty</u> Date: <u>3/10/2023</u> 18:22:01 MST My term Expires: <u>May 2023</u>
Board Member 4	Jason Stansberry	I <u>Jason Stansberry</u> , attest I am a duly elected or appointed board member, and that I have personally reviewed and approve this application for exemption from audit. Signed <u>Jason Stansberry</u> Date: <u>3/10/2023</u> 07:55:55 MST My term Expires: <u>May 2025</u>
Board Member 5	Kara Hoover	I <u>Kara Hoover</u> , attest I am a duly elected or appointed board member, and that I have personally reviewed and approve this application for exemption from audit. Signed <u>Kara Hoover</u> Date: <u>3/10/2023</u> 10:12:20 MST My term Expires: <u>May 2025</u>
Board Member 6		I _____, attest I am a duly elected or appointed board member, and that I have personally reviewed and approve this application for exemption from audit. Signed _____ Date: _____ My term Expires: _____
Board Member 7		I _____, attest I am a duly elected or appointed board member, and that I have personally reviewed and approve this application for exemption from audit. Signed _____ Date: _____ My term Expires: _____

APPLICATION FOR EXEMPTION FROM AUDIT

SHORT FORM

IF EITHER REVENUES OR EXPENDITURES EXCEED \$100,000, USE THE LONG FORM.

Under the Local Government Audit Law (Section 29-1-601, et seq., C.R.S.) any local government may apply for an exemption from audit if neither revenues nor expenditures exceed \$750,000 in the year.

EXEMPTIONS FROM AUDIT ARE NOT AUTOMATIC

To qualify for exemption from audit, a local government must complete an Application for Exemption from Audit EACH YEAR and submit it to the Office of the State Auditor (OSA).

Any preparer of an Application for Exemption from Audit-SHORT FORM must be a person skilled in governmental accounting.

Approval for an exemption from audit is granted only upon the review by the OSA.

READ ALL INSTRUCTIONS BEFORE COMPLETING AND SUBMITTING THIS FORM

ALL APPLICATIONS MUST BE FILED WITH THE OSA WITHIN 3 MONTHS AFTER THE ACCOUNTING YEAR-END.

FOR EXAMPLE, APPLICATIONS MUST BE RECEIVED BY THE OSA ON OR BEFORE MARCH 31 FOR GOVERNMENTS WITH A DECEMBER 31 YEAR-END.

GOVERNMENTAL ACTIVITY SHOULD BE REPORTED ON THE MODIFIED ACCRUAL BASIS
PROPRIETARY ACTIVITY SHOULD BE REPORTED ON A BUDGETARY BASIS

POSTMARK DATES WILL NOT BE ACCEPTED AS PROOF OF SUBMISSION ON OR BEFORE THE STATUTORY DEADLINE

PRIOR YEAR FORMS ARE OBSOLETE AND WILL NOT BE ACCEPTED. FOR YOUR REFERENCE, COLORADO REVISED STATUTES CAN BE FOUND AT:

APPLICATIONS SUBMITTED ON FORMS OTHER THAN THOSE PRESCRIBED BY THE OSA WILL NOT BE ACCEPTED.

<http://www.lexisnexis.com/hottopics/Colorado/>

APPLICATIONS MUST BE FULLY AND ACCURATELY COMPLETED.

CHECKLIST

- Has the preparer signed the application?
- Has the entity corrected all Prior Year Deficiencies as communicated by the OSA?
- Has the application been PERSONALLY reviewed and approved by the governing body?
- Did you include any relevant explanations for unusual items in the appropriate spaces at the end of each section?
- Will this application be submitted electronically?
 - If yes, have you read and understand the new Electronic Signature Policy? See new policy -> [here](#)
 - or--
 - If yes, have you included a resolution?
 - Does the resolution state that the governing body PERSONALLY reviewed and approved the resolution in an open public meeting?
 - Has the resolution been signed by a MAJORITY of the governing body? (See sample resolution.)
- Will this application be submitted via a mail service? (e.g. US Post Office, FedEx, UPS, courier.)
 - If yes, does the application include ORIGINAL INK SIGNATURES from the MAJORITY of the governing body?

FILING METHODS

NEW METHOD! Register and submit your Applications at our new portal!

WEB PORTAL: <https://apps.leg.co.gov/osa/lq>

MAIL: Office of the State Auditor
Local Government Audit Division
1525 Sherman St., 7th Floor
Denver, CO 80203

QUESTIONS? Email: osa.lg@coleg.gov OR Phone: 303-869-3000

IMPORTANT!

All Applications for Exemption from Audit are subject to review and approval by the Office of the State Auditor.

Governmental Activity should be reported on the Modified Accrual Basis

Proprietary Activity should be reported on the Cash or Budgetary Basis

Failure to file an application or denial of the request could cause the local government to lose its exemption from audit for that year and the ensuing year.

In that event, AN AUDIT SHALL BE REQUIRED.

APPLICATION FOR EXEMPTION FROM AUDIT

SHORT FORM

NAME OF GOVERNMENT
ADDRESS

Granary Metropolitan District No. 8
c/o Pinnacle Consulting Group, Inc.
550 W Eisenhower Blvd
Loveland, CO 80537
Brendan Campbell
(970) 669-3611
BrendanC@pcgi.com

For the Year Ended
12/31/22
or fiscal year ended:

CONTACT PERSON
PHONE
EMAIL

PART 1 - CERTIFICATION OF PREPARER

I certify that I am skilled in governmental accounting and that the information in the application is complete and accurate, to the best of my knowledge.

NAME:
TITLE
FIRM NAME (if applicable)
ADDRESS
PHONE
DATE PREPARED

Brendan Campbell
District Accountant
Pinnacle Consulting Group, Inc.
550 W Eisenhower Blvd, Loveland, CO 80537
(970) 669-3611
2/28/2023

PREPARER (SIGNATURE REQUIRED)

DocuSigned by:
Brendan Campbell
9B74BEEEBD6A497...

Please indicate whether the following financial information is recorded using Governmental or Proprietary fund types

GOVERNMENTAL <small>(MODIFIED ACCRUAL BASIS)</small>	PROPRIETARY <small>(CASH OR BUDGETARY BASIS)</small>
<input checked="" type="checkbox"/>	<input type="checkbox"/>

PART 2 - REVENUE

REVENUE: All revenues for all funds must be reflected in this section, including proceeds from the sale of the government's land, building, and equipment, and proceeds from debt or lease transactions. Financial information will not include fund equity information.

Line#	Description	Round to nearest Dollar	
2-1	Taxes: Property (report mills levied in Question 10-6)	\$ -	Please use this space to provide any necessary explanations
2-2	Specific ownership	\$ -	
2-3	Sales and use	\$ -	
2-4	Other (specify):	\$ -	
2-5	Licenses and permits	\$ -	
2-6	Intergovernmental: Grants	\$ -	
2-7	Conservation Trust Funds (Lottery)	\$ -	
2-8	Highway Users Tax Funds (HUTF)	\$ -	
2-9	Other (specify):	\$ -	
2-10	Charges for services	\$ -	
2-11	Fines and forfeits	\$ -	
2-12	Special assessments	\$ -	
2-13	Investment income	\$ -	
2-14	Charges for utility services	\$ -	
2-15	Debt proceeds (should agree with line 4-4, column 2)	\$ -	
2-16	Lease proceeds	\$ -	
2-17	Developer Advances received (should agree with line 4-4)	\$ -	
2-18	Proceeds from sale of capital assets	\$ -	
2-19	Fire and police pension	\$ -	
2-20	Donations	\$ -	
2-21	Other (specify):	\$ -	
2-22		\$ -	
2-23		\$ -	
2-24	(add lines 2-1 through 2-23) TOTAL REVENUE	\$ -	

PART 3 - EXPENDITURES/EXPENSES

EXPENDITURES: All expenditures for all funds must be reflected in this section, including the purchase of capital assets and principal and interest payments on long-term debt. Financial information will not include fund equity information.

Line#	Description	Round to nearest Dollar	
3-1	Administrative	\$ -	Please use this space to provide any necessary explanations
3-2	Salaries	\$ -	
3-3	Payroll taxes	\$ -	
3-4	Contract services	\$ -	
3-5	Employee benefits	\$ -	
3-6	Insurance	\$ -	
3-7	Accounting and legal fees	\$ -	
3-8	Repair and maintenance	\$ -	
3-9	Supplies	\$ -	
3-10	Utilities and telephone	\$ -	
3-11	Fire/Police	\$ -	
3-12	Streets and highways	\$ -	
3-13	Public health	\$ -	
3-14	Capital outlay	\$ -	
3-15	Utility operations	\$ -	
3-16	Culture and recreation	\$ -	
3-17	Debt service principal (should agree with Part 4)	\$ -	
3-18	Debt service interest	\$ -	
3-19	Repayment of Developer Advance Principal (should agree with line 4-4)	\$ -	
3-20	Repayment of Developer Advance Interest	\$ -	
3-21	Contribution to pension plan (should agree to line 7-2)	\$ -	
3-22	Contribution to Fire & Police Pension Assoc. (should agree to line 7-2)	\$ -	
3-23	Other (specify):	\$ -	
3-24		\$ -	
3-25		\$ -	
3-26	(add lines 3-1 through 3-24) TOTAL EXPENDITURES/EXPENSES	\$ -	

If TOTAL REVENUE (Line 2-24) or TOTAL EXPENDITURES (Line 3-26) are GREATER than \$100,000 - **STOP**. You may not use this form. Please use the "Application for Exemption from Audit - LONG FORM".

PART 4 - DEBT OUTSTANDING, ISSUED, AND RETIRED

Please answer the following questions by marking the appropriate boxes.

	Yes	No		
4-1 Does the entity have outstanding debt? If Yes, please attach a copy of the entity's Debt Repayment Schedule.	<input type="checkbox"/>	<input checked="" type="checkbox"/>		
4-2 Is the debt repayment schedule attached? If no, MUST explain: <div style="border: 1px solid black; height: 20px; width: 100%; margin-top: 5px;"></div>	<input type="checkbox"/>	<input type="checkbox"/>		
4-3 Is the entity current in its debt service payments? If no, MUST explain: <div style="border: 1px solid black; height: 20px; width: 100%; margin-top: 5px;"></div>	<input type="checkbox"/>	<input type="checkbox"/>		
4-4 Please complete the following debt schedule, if applicable: (please only include principal amounts)(enter all amount as positive numbers)				
General obligation bonds	\$ -	\$ -	\$ -	\$ -
Revenue bonds	\$ -	\$ -	\$ -	\$ -
Notes/Loans	\$ -	\$ -	\$ -	\$ -
Lease Liabilities	\$ -	\$ -	\$ -	\$ -
Developer Advances	\$ -	\$ -	\$ -	\$ -
Other (specify):	\$ -	\$ -	\$ -	\$ -
TOTAL	\$ -	\$ -	\$ -	\$ -

*must tie to prior year ending balance

		Yes	No
4-5 Does the entity have any authorized, but unissued, debt? If yes: How much?	\$ 30,232,000.00	<input checked="" type="checkbox"/>	<input type="checkbox"/>
Date the debt was authorized:	1/12/2022		
4-6 Does the entity intend to issue debt within the next calendar year? If yes: How much?	\$ -	<input type="checkbox"/>	<input checked="" type="checkbox"/>
4-7 Does the entity have debt that has been refinanced that it is still responsible for? If yes: What is the amount outstanding?	\$ -	<input type="checkbox"/>	<input checked="" type="checkbox"/>
4-8 Does the entity have any lease agreements? If yes: What is being leased? What is the original date of the lease? Number of years of lease? Is the lease subject to annual appropriation? What are the annual lease payments?	\$ -	<input type="checkbox"/>	<input checked="" type="checkbox"/>

Please use this space to provide any explanations or comments:

PART 5 - CASH AND INVESTMENTS

Please provide the entity's cash deposit and investment balances.

	Amount	Total
5-1 YEAR-END Total of ALL Checking and Savings Accounts	\$ -	
5-2 Certificates of deposit	\$ -	
Total Cash Deposits		\$ -
Investments (if investment is a mutual fund, please list underlying investments):		
	\$ -	
	\$ -	
	\$ -	
	\$ -	
Total Investments		\$ -
Total Cash and Investments		\$ -

Please answer the following questions by marking in the appropriate boxes

	Yes	No	N/A
5-4 Are the entity's Investments legal in accordance with Section 24-75-601, et. seq., C.R.S.?	<input type="checkbox"/>	<input type="checkbox"/>	<input checked="" type="checkbox"/>
5-5 Are the entity's deposits in an eligible (Public Deposit Protection Act) public depository (Section 11-10.5-101, et seq. C.R.S.)?	<input type="checkbox"/>	<input type="checkbox"/>	<input checked="" type="checkbox"/>

If no, MUST use this space to provide any explanations:

PART 6 - CAPITAL AND RIGHT-TO-USE ASSETS

Please answer the following questions by marking in the appropriate boxes.

Yes No

- 6-1 Does the entity have capital assets? Yes No
- 6-2 Has the entity performed an annual inventory of capital assets in accordance with Section 29-1-506, C.R.S.,? If no, MUST explain: Yes No

6-3 Complete the following capital & right-to-use assets table:

	Balance - beginning of the year*	Additions (Must be included in Part 3)	Deletions	Year-End Balance
Land	\$ -	\$ -	\$ -	\$ -
Buildings	\$ -	\$ -	\$ -	\$ -
Machinery and equipment	\$ -	\$ -	\$ -	\$ -
Furniture and fixtures	\$ -	\$ -	\$ -	\$ -
Infrastructure	\$ -	\$ -	\$ -	\$ -
Construction In Progress (CIP)	\$ -	\$ -	\$ -	\$ -
Leased Right-to-Use Assets	\$ -	\$ -	\$ -	\$ -
Other (explain):	\$ -	\$ -	\$ -	\$ -
Accumulated Depreciation/Amortization (Please enter a negative, or credit, balance)	\$ -	\$ -	\$ -	\$ -
TOTAL	\$ -	\$ -	\$ -	\$ -

Please use this space to provide any explanations or comments:

PART 7 - PENSION INFORMATION

Please answer the following questions by marking in the appropriate boxes.

Yes No

- 7-1 Does the entity have an "old hire" firefighters' pension plan? Yes No
- 7-2 Does the entity have a volunteer firefighters' pension plan? Yes No
- If yes: Who administers the plan?

Indicate the contributions from:

Tax (property, SO, sales, etc.):	\$ -
State contribution amount:	\$ -
Other (gifts, donations, etc.):	\$ -
TOTAL	\$ -
What is the monthly benefit paid for 20 years of service per retiree as of Jan 1?	\$ -

Please use this space to provide any explanations or comments:

PART 8 - BUDGET INFORMATION

Please answer the following questions by marking in the appropriate boxes.

Yes No N/A

- 8-1 Did the entity file a budget with the Department of Local Affairs for the current year in accordance with Section 29-1-113 C.R.S.? Yes No N/A
-
- 8-2 Did the entity pass an appropriations resolution, in accordance with Section 29-1-108 C.R.S.? If no, MUST explain: Yes No N/A

If yes: Please indicate the amount budgeted for each fund for the year reported:

Governmental/Proprietary Fund Name	Total Appropriations By Fund
General Fund	\$ 0

PART 9 - TAXPAYER'S BILL OF RIGHTS (TABOR)

Please answer the following question by marking in the appropriate box

Yes

No

9-1 Is the entity in compliance with all the provisions of TABOR [State Constitution, Article X, Section 20(5)]?

Note: An election to exempt the government from the spending limitations of TABOR does not exempt the government from the 3 percent emergency reserve requirement. All governments should determine if they meet this requirement of TABOR.

If no, MUST explain:

PART 10 - GENERAL INFORMATION

Please answer the following questions by marking in the appropriate boxes.

Yes

No

10-1 Is this application for a newly formed governmental entity?

If yes: **Date of formation:**

10-2 Has the entity changed its name in the past or current year?

If yes: **Please list the NEW name & PRIOR name:**

10-3 Is the entity a metropolitan district?

Please indicate what services the entity provides:

10-4 Does the entity have an agreement with another government to provide services?

If yes: **List the name of the other governmental entity and the services provided:**

10-5 Has the district filed a *Title 32, Article 1 Special District Notice of Inactive Status* during

If yes: **Date Filed:**

10-6 Does the entity have a certified Mill Levy?

If yes: **Please provide the following mills levied for the year reported (do not report \$ amounts):**

Bond Redemption mills	-
General/Other mills	-
Total mills	-

Please use this space to provide any explanations or comments:

PART 11 - GOVERNING BODY APPROVAL

Please answer the following question by marking in the appropriate box		YES	NO
12-1	If you plan to submit this form electronically, have you read the new Electronic Signature Policy?	<input checked="" type="checkbox"/>	<input type="checkbox"/>

Office of the State Auditor — Local Government Division - Exemption Form Electronic Signatures Policy and Procedure



Policy - Requirements

The Office of the State Auditor Local Government Audit Division may accept an electronic submission of an application for exemption from audit that includes governing board signatures obtained through a program such as DocuSign or Echosign. Required elements and safeguards are as follows:

- The preparer of the application is responsible for obtaining board signatures that comply with the requirement in Section 29-1-604 (3), C.R.S., that states the application shall be personally reviewed, approved, and signed by a majority of the members of the governing body.
- The application must be accompanied by the signature history document created by the electronic signature software. The signature history document must show when the document was created and when the document was emailed to the various parties, and include the dates the individual board members signed the document. The signature history must also show the individuals' email addresses and IP address.
- Office of the State Auditor staff will not coordinate obtaining signatures.

The application for exemption from audit form created by our office includes a section for governing body approval. Local governing boards note their approval and submit the application through one of the following three methods:

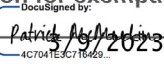
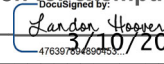
- 1) Submit the application in hard copy via the US Mail including original signatures.
- 2) Submit the application electronically via email and either,
 - a. Include a copy of an adopted resolution that documents formal approval by the Board, **or**
 - b. Include electronic signatures obtained through a software program such as DocuSign or Echosign in accordance with the requirements noted above.

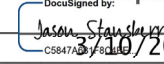
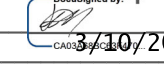
Print the names of ALL members of current governing body below. Print Board Member's Name		A MAJORITY of the members of the governing body must complete and sign in the column below.
Board Member 1	Patrick McMeekin	I <u>Patrick McMeekin</u> , attest I am a duly elected or appointed board member, and that I have personally reviewed and approve this application for exemption from audit. Signed <u></u> Date: <u>3/10/2023 16:42:57 PST</u> My term Expires: <u>May 2023</u>
Board Member 2	Landon Hoover	I <u>Landon Hoover</u> , attest I am a duly elected or appointed board member, and that I have personally reviewed and approve this application for exemption from audit. Signed <u></u> Date: <u>3/10/2023 11:36:56 MST</u> My term Expires: <u>May 2023</u>
Board Member 3	Mike Welty	I <u>Mike Welty</u> , attest I am a duly elected or appointed board member, and that I have personally reviewed and approve this application for exemption from audit. Signed <u></u> Date: <u>3/10/2023 18:22:01 MST</u> My term Expires: <u>May 2023</u>
Board Member 4	Jason Stansberry	I <u>Jason Stansberry</u> , attest I am a duly elected or appointed board member, and that I have personally reviewed and approve this application for exemption from audit. Signed <u></u> Date: <u>3/10/2023 07:55:55 MST</u> My term Expires: <u>May 2025</u>
Board Member 5	Kara Hoover	I <u>Kara Hoover</u> , attest I am a duly elected or appointed board member, and that I have personally reviewed and approve this application for exemption from audit. Signed <u></u> Date: <u>3/10/2023 10:12:20 MST</u> My term Expires: <u>May 2025</u>
Board Member 6		I _____, attest I am a duly elected or appointed board member, and that I have personally reviewed and approve this application for exemption from audit. Signed _____ Date: _____ My term Expires: _____
Board Member 7		I _____, attest I am a duly elected or appointed board member, and that I have personally reviewed and approve this application for exemption from audit. Signed _____ Date: _____ My term Expires: _____

APPLICATION FOR EXEMPTION FROM AUDIT

SHORT FORM

IF EITHER REVENUES OR EXPENDITURES EXCEED \$100,000, USE THE LONG FORM.

Under the Local Government Audit Law (Section 29-1-601, et seq., C.R.S.) any local government may apply for an exemption from audit if neither revenues nor expenditures exceed \$750,000 in the year.

EXEMPTIONS FROM AUDIT ARE NOT AUTOMATIC

To qualify for exemption from audit, a local government must complete an Application for Exemption from Audit EACH YEAR and submit it to the Office of the State Auditor (OSA).

Any preparer of an Application for Exemption from Audit-SHORT FORM must be a person skilled in governmental accounting.

Approval for an exemption from audit is granted only upon the review by the OSA.

READ ALL INSTRUCTIONS BEFORE COMPLETING AND SUBMITTING THIS FORM

ALL APPLICATIONS MUST BE FILED WITH THE OSA WITHIN 3 MONTHS AFTER THE ACCOUNTING YEAR-END.

FOR EXAMPLE, APPLICATIONS MUST BE RECEIVED BY THE OSA ON OR BEFORE MARCH 31 FOR GOVERNMENTS WITH A DECEMBER 31 YEAR-END.

GOVERNMENTAL ACTIVITY SHOULD BE REPORTED ON THE MODIFIED ACCRUAL BASIS
PROPRIETARY ACTIVITY SHOULD BE REPORTED ON A BUDGETARY BASIS

POSTMARK DATES WILL NOT BE ACCEPTED AS PROOF OF SUBMISSION ON OR BEFORE THE STATUTORY DEADLINE

PRIOR YEAR FORMS ARE OBSOLETE AND WILL NOT BE ACCEPTED. FOR YOUR REFERENCE, COLORADO REVISED STATUTES CAN BE FOUND AT:

APPLICATIONS SUBMITTED ON FORMS OTHER THAN THOSE PRESCRIBED BY THE OSA WILL NOT BE ACCEPTED.

<http://www.lexisnexis.com/hottopics/Colorado/>

APPLICATIONS MUST BE FULLY AND ACCURATELY COMPLETED.

CHECKLIST

- Has the preparer signed the application?
- Has the entity corrected all Prior Year Deficiencies as communicated by the OSA?
- Has the application been PERSONALLY reviewed and approved by the governing body?
- Did you include any relevant explanations for unusual items in the appropriate spaces at the end of each section?
- Will this application be submitted electronically?
 - If yes, have you read and understand the new Electronic Signature Policy? See new policy -> [here](#)
 - or--
 - If yes, have you included a resolution?
 - Does the resolution state that the governing body PERSONALLY reviewed and approved the resolution in an open public meeting?
 - Has the resolution been signed by a MAJORITY of the governing body? (See sample resolution.)
- Will this application be submitted via a mail service? (e.g. US Post Office, FedEx, UPS, courier.)
 - If yes, does the application include ORIGINAL INK SIGNATURES from the MAJORITY of the governing body?

FILING METHODS

NEW METHOD! Register and submit your Applications at our new portal!

WEB PORTAL: <https://apps.leg.co.gov/osa/lq>

MAIL: Office of the State Auditor
Local Government Audit Division
1525 Sherman St., 7th Floor
Denver, CO 80203

QUESTIONS? Email: osa.lg@coleg.gov OR Phone: 303-869-3000

IMPORTANT!

All Applications for Exemption from Audit are subject to review and approval by the Office of the State Auditor.

Governmental Activity should be reported on the Modified Accrual Basis

Proprietary Activity should be reported on the Cash or Budgetary Basis

Failure to file an application or denial of the request could cause the local government to lose its exemption from audit for that year and the ensuing year.

In that event, AN AUDIT SHALL BE REQUIRED.

APPLICATION FOR EXEMPTION FROM AUDIT

SHORT FORM

NAME OF GOVERNMENT
ADDRESS

Granary Metropolitan District No. 9
c/o Pinnacle Consulting Group, Inc.
550 W Eisenhower Blvd
Loveland, CO 80537
Brendan Campbell
(970) 669-3611
BrendanC@pcgi.com

For the Year Ended
12/31/22
or fiscal year ended:

CONTACT PERSON
PHONE
EMAIL

PART 1 - CERTIFICATION OF PREPARER

I certify that I am skilled in governmental accounting and that the information in the application is complete and accurate, to the best of my knowledge.

NAME:
TITLE
FIRM NAME (if applicable)
ADDRESS
PHONE
DATE PREPARED

Brendan Campbell
District Accountant
Pinnacle Consulting Group, Inc.
550 W Eisenhower Blvd, Loveland, CO 80537
(970) 669-3611
2/28/2023

PREPARER (SIGNATURE REQUIRED)

DocuSigned by:
Brendan Campbell
9B74BEEEBD6A497...

Please indicate whether the following financial information is recorded using Governmental or Proprietary fund types

GOVERNMENTAL <small>(MODIFIED ACCRUAL BASIS)</small>	PROPRIETARY <small>(CASH OR BUDGETARY BASIS)</small>
<input checked="" type="checkbox"/>	<input type="checkbox"/>

PART 2 - REVENUE

REVENUE: All revenues for all funds must be reflected in this section, including proceeds from the sale of the government's land, building, and equipment, and proceeds from debt or lease transactions. Financial information will not include fund equity information.

Line#	Description	Round to nearest Dollar	
2-1	Taxes: Property (report mills levied in Question 10-6)	\$ -	Please use this space to provide any necessary explanations
2-2	Specific ownership	\$ -	
2-3	Sales and use	\$ -	
2-4	Other (specify):	\$ -	
2-5	Licenses and permits	\$ -	
2-6	Intergovernmental: Grants	\$ -	
2-7	Conservation Trust Funds (Lottery)	\$ -	
2-8	Highway Users Tax Funds (HUTF)	\$ -	
2-9	Other (specify):	\$ -	
2-10	Charges for services	\$ -	
2-11	Fines and forfeits	\$ -	
2-12	Special assessments	\$ -	
2-13	Investment income	\$ -	
2-14	Charges for utility services	\$ -	
2-15	Debt proceeds (should agree with line 4-4, column 2)	\$ -	
2-16	Lease proceeds	\$ -	
2-17	Developer Advances received (should agree with line 4-4)	\$ -	
2-18	Proceeds from sale of capital assets	\$ -	
2-19	Fire and police pension	\$ -	
2-20	Donations	\$ -	
2-21	Other (specify):	\$ -	
2-22		\$ -	
2-23		\$ -	
2-24	(add lines 2-1 through 2-23) TOTAL REVENUE	\$ -	

PART 3 - EXPENDITURES/EXPENSES

EXPENDITURES: All expenditures for all funds must be reflected in this section, including the purchase of capital assets and principal and interest payments on long-term debt. Financial information will not include fund equity information.

Line#	Description	Round to nearest Dollar	
3-1	Administrative	\$ -	Please use this space to provide any necessary explanations
3-2	Salaries	\$ -	
3-3	Payroll taxes	\$ -	
3-4	Contract services	\$ -	
3-5	Employee benefits	\$ -	
3-6	Insurance	\$ -	
3-7	Accounting and legal fees	\$ -	
3-8	Repair and maintenance	\$ -	
3-9	Supplies	\$ -	
3-10	Utilities and telephone	\$ -	
3-11	Fire/Police	\$ -	
3-12	Streets and highways	\$ -	
3-13	Public health	\$ -	
3-14	Capital outlay	\$ -	
3-15	Utility operations	\$ -	
3-16	Culture and recreation	\$ -	
3-17	Debt service principal (should agree with Part 4)	\$ -	
3-18	Debt service interest	\$ -	
3-19	Repayment of Developer Advance Principal (should agree with line 4-4)	\$ -	
3-20	Repayment of Developer Advance Interest	\$ -	
3-21	Contribution to pension plan (should agree to line 7-2)	\$ -	
3-22	Contribution to Fire & Police Pension Assoc. (should agree to line 7-2)	\$ -	
3-23	Other (specify):	\$ -	
3-24		\$ -	
3-25		\$ -	
3-26	(add lines 3-1 through 3-24) TOTAL EXPENDITURES/EXPENSES	\$ -	

If TOTAL REVENUE (Line 2-24) or TOTAL EXPENDITURES (Line 3-26) are GREATER than \$100,000 - **STOP**. You may not use this form. Please use the "Application for Exemption from Audit - LONG FORM".

PART 4 - DEBT OUTSTANDING, ISSUED, AND RETIRED

Please answer the following questions by marking the appropriate boxes.

	Yes	No		
4-1 Does the entity have outstanding debt? If Yes, please attach a copy of the entity's Debt Repayment Schedule.	<input type="checkbox"/>	<input checked="" type="checkbox"/>		
4-2 Is the debt repayment schedule attached? If no, MUST explain: <div style="border: 1px solid black; height: 20px; width: 100%; margin-top: 5px;"></div>	<input type="checkbox"/>	<input type="checkbox"/>		
4-3 Is the entity current in its debt service payments? If no, MUST explain: <div style="border: 1px solid black; height: 20px; width: 100%; margin-top: 5px;"></div>	<input type="checkbox"/>	<input type="checkbox"/>		
4-4 Please complete the following debt schedule, if applicable: (please only include principal amounts)(enter all amount as positive numbers)				
	Outstanding at end of prior year*	Issued during year		
	Retired during year	Outstanding at year-end		
General obligation bonds	\$ -	\$ -	\$ -	\$ -
Revenue bonds	\$ -	\$ -	\$ -	\$ -
Notes/Loans	\$ -	\$ -	\$ -	\$ -
Lease Liabilities	\$ -	\$ -	\$ -	\$ -
Developer Advances	\$ -	\$ -	\$ -	\$ -
Other (specify):	\$ -	\$ -	\$ -	\$ -
TOTAL	\$ -	\$ -	\$ -	\$ -

*must tie to prior year ending balance

	Yes	No
4-5 Does the entity have any authorized, but unissued, debt? If yes: How much? \$ 30,232,000.00 Date the debt was authorized: 1/12/2023	<input checked="" type="checkbox"/>	<input type="checkbox"/>
4-6 Does the entity intend to issue debt within the next calendar year? If yes: How much? \$ -	<input type="checkbox"/>	<input checked="" type="checkbox"/>
4-7 Does the entity have debt that has been refinanced that it is still responsible for? If yes: What is the amount outstanding? \$ -	<input type="checkbox"/>	<input checked="" type="checkbox"/>
4-8 Does the entity have any lease agreements? If yes: What is being leased? What is the original date of the lease? Number of years of lease? Is the lease subject to annual appropriation? What are the annual lease payments? \$ -	<input type="checkbox"/>	<input checked="" type="checkbox"/>

Please use this space to provide any explanations or comments:

PART 5 - CASH AND INVESTMENTS

Please provide the entity's cash deposit and investment balances.

	Amount	Total
5-1 YEAR-END Total of ALL Checking and Savings Accounts	\$ -	
5-2 Certificates of deposit	\$ -	
Total Cash Deposits		\$ -
Investments (if investment is a mutual fund, please list underlying investments):		
	\$ -	
	\$ -	
	\$ -	
	\$ -	
Total Investments		\$ -
Total Cash and Investments		\$ -

Please answer the following questions by marking in the appropriate boxes

	Yes	No	N/A
5-4 Are the entity's Investments legal in accordance with Section 24-75-601, et. seq., C.R.S.?	<input type="checkbox"/>	<input type="checkbox"/>	<input checked="" type="checkbox"/>
5-5 Are the entity's deposits in an eligible (Public Deposit Protection Act) public depository (Section 11-10.5-101, et seq. C.R.S.)?	<input type="checkbox"/>	<input type="checkbox"/>	<input checked="" type="checkbox"/>

If no, MUST use this space to provide any explanations:

PART 6 - CAPITAL AND RIGHT-TO-USE ASSETS

Please answer the following questions by marking in the appropriate boxes.

Yes No

- 6-1 Does the entity have capital assets? Yes No
- 6-2 Has the entity performed an annual inventory of capital assets in accordance with Section 29-1-506, C.R.S.,? If no, MUST explain: Yes No

6-3 Complete the following capital & right-to-use assets table:

	Balance - beginning of the year*	Additions (Must be included in Part 3)	Deletions	Year-End Balance
Land	\$ -	\$ -	\$ -	\$ -
Buildings	\$ -	\$ -	\$ -	\$ -
Machinery and equipment	\$ -	\$ -	\$ -	\$ -
Furniture and fixtures	\$ -	\$ -	\$ -	\$ -
Infrastructure	\$ -	\$ -	\$ -	\$ -
Construction In Progress (CIP)	\$ -	\$ -	\$ -	\$ -
Leased Right-to-Use Assets	\$ -	\$ -	\$ -	\$ -
Other (explain):	\$ -	\$ -	\$ -	\$ -
Accumulated Depreciation/Amortization (Please enter a negative, or credit, balance)	\$ -	\$ -	\$ -	\$ -
TOTAL	\$ -	\$ -	\$ -	\$ -

Please use this space to provide any explanations or comments:

PART 7 - PENSION INFORMATION

Please answer the following questions by marking in the appropriate boxes.

Yes No

- 7-1 Does the entity have an "old hire" firefighters' pension plan? Yes No
- 7-2 Does the entity have a volunteer firefighters' pension plan? Yes No
- If yes: Who administers the plan?

Indicate the contributions from:

Tax (property, SO, sales, etc.):	\$ -
State contribution amount:	\$ -
Other (gifts, donations, etc.):	\$ -
TOTAL	\$ -
What is the monthly benefit paid for 20 years of service per retiree as of Jan 1?	\$ -

Please use this space to provide any explanations or comments:

PART 8 - BUDGET INFORMATION

Please answer the following questions by marking in the appropriate boxes.

Yes No N/A

- 8-1 Did the entity file a budget with the Department of Local Affairs for the current year in accordance with Section 29-1-113 C.R.S.? Yes No N/A
-
- 8-2 Did the entity pass an appropriations resolution, in accordance with Section 29-1-108 C.R.S.? If no, MUST explain: Yes No N/A

If yes: Please indicate the amount budgeted for each fund for the year reported:

Governmental/Proprietary Fund Name	Total Appropriations By Fund
General Fund	\$ 0

PART 9 - TAXPAYER'S BILL OF RIGHTS (TABOR)

Please answer the following question by marking in the appropriate box

Yes

No

9-1 Is the entity in compliance with all the provisions of TABOR [State Constitution, Article X, Section 20(5)]?

Note: An election to exempt the government from the spending limitations of TABOR does not exempt the government from the 3 percent emergency reserve requirement. All governments should determine if they meet this requirement of TABOR.

If no, MUST explain:

PART 10 - GENERAL INFORMATION

Please answer the following questions by marking in the appropriate boxes.

Yes

No

10-1 Is this application for a newly formed governmental entity?

If yes: **Date of formation:**

10-2 Has the entity changed its name in the past or current year?

If yes: **Please list the NEW name & PRIOR name:**

10-3 Is the entity a metropolitan district?

Please indicate what services the entity provides:

10-4 Does the entity have an agreement with another government to provide services?

If yes: **List the name of the other governmental entity and the services provided:**

10-5 Has the district filed a *Title 32, Article 1 Special District Notice of Inactive Status* during

If yes: **Date Filed:**

10-6 Does the entity have a certified Mill Levy?

If yes: **Please provide the following mills levied for the year reported (do not report \$ amounts):**

Bond Redemption mills	-
General/Other mills	-
Total mills	-

Please use this space to provide any explanations or comments:

PART 11 - GOVERNING BODY APPROVAL

Please answer the following question by marking in the appropriate box		YES	NO
12-1	If you plan to submit this form electronically, have you read the new Electronic Signature Policy?	<input checked="" type="checkbox"/>	<input type="checkbox"/>

Office of the State Auditor — Local Government Division - Exemption Form Electronic Signatures Policy and Procedure

Policy - Requirements

The Office of the State Auditor Local Government Audit Division may accept an electronic submission of an application for exemption from audit that includes governing board signatures obtained through a program such as DocuSign or Echosign. Required elements and safeguards are as follows:

- The preparer of the application is responsible for obtaining board signatures that comply with the requirement in Section 29-1-604 (3), C.R.S., that states the application shall be personally reviewed, approved, and signed by a majority of the members of the governing body.
- The application must be accompanied by the signature history document created by the electronic signature software. The signature history document must show when the document was created and when the document was emailed to the various parties, and include the dates the individual board members signed the document. The signature history must also show the individuals' email addresses and IP address.
- Office of the State Auditor staff will not coordinate obtaining signatures.

The application for exemption from audit form created by our office includes a section for governing body approval. Local governing boards note their approval and submit the application through one of the following three methods:

- 1) Submit the application in hard copy via the US Mail including original signatures.
- 2) Submit the application electronically via email and either,
 - a. Include a copy of an adopted resolution that documents formal approval by the Board, **or**
 - b. Include electronic signatures obtained through a software program such as DocuSign or Echosign in accordance with the requirements noted above.

Print the names of ALL members of current governing body below. Print Board Member's Name		A MAJORITY of the members of the governing body must complete and sign in the column below.
Board Member 1	Patrick McMeekin	I <u>Patrick McMeekin</u> , attest I am a duly elected or appointed board member, and that I have personally reviewed and approve this application for exemption from audit. Signed <u>Patrick McMeekin</u> Date: <u>3/9/2023</u> 16:42:57 PST My term Expires: <u>May 2023</u>
Board Member 2	Landon Hoover	I <u>Landon Hoover</u> , attest I am a duly elected or appointed board member, and that I have personally reviewed and approve this application for exemption from audit. Signed <u>Landon Hoover</u> Date: <u>3/10/2023</u> 11:36:56 MST My term Expires: <u>May 2023</u>
Board Member 3	Mike Welty	I <u>Mike Welty</u> , attest I am a duly elected or appointed board member, and that I have personally reviewed and approve this application for exemption from audit. Signed <u>Mike Welty</u> Date: <u>3/10/2023</u> 18:22:01 MST My term Expires: <u>May 2023</u>
Board Member 4	Jason Stansberry	I <u>Jason Stansberry</u> , attest I am a duly elected or appointed board member, and that I have personally reviewed and approve this application for exemption from audit. Signed <u>Jason Stansberry</u> Date: <u>3/10/2023</u> 07:55:55 MST My term Expires: <u>May 2025</u>
Board Member 5	Kara Hoover	I <u>Kara Hoover</u> , attest I am a duly elected or appointed board member, and that I have personally reviewed and approve this application for exemption from audit. Signed <u>Kara Hoover</u> Date: <u>3/10/2023</u> 10:12:20 MST My term Expires: <u>May 2025</u>
Board Member 6		I _____, attest I am a duly elected or appointed board member, and that I have personally reviewed and approve this application for exemption from audit. Signed _____ Date: _____ My term Expires: _____
Board Member 7		I _____, attest I am a duly elected or appointed board member, and that I have personally reviewed and approve this application for exemption from audit. Signed _____ Date: _____ My term Expires: _____

EXHIBIT H

2023 Budgets



Management Budget Report

BOARD OF DIRECTORS
GRANARY METROPOLITAN DISTRICT NO. 1

We have presented the accompanying forecasted budget of revenues, expenditures and fund balances for the year ending December 31, 2023, including the comparative information of the forecasted estimate for the year ending December 31, 2022, and the actual historic information for the year ending December 31, 2021.

These financial statements are designed for management purposes and are intended for those who are knowledgeable about these matters. We have not audited, reviewed or compiled the accompanying forecast and, accordingly, do not express an opinion or provide any assurance about whether the forecast is in accordance with accounting principles generally accepted in the United States of America. Substantially all the disclosures required by accounting principles generally accepted in the United States of America have been omitted. If the omitted disclosures were included in the forecast, they might influence the user's conclusions about the results of operations for the forecasted periods.

A handwritten signature in blue ink, appearing to be "B. J. ...", is written over the printed name of Pinnacle Consulting Group, Inc.

Pinnacle Consulting Group, Inc.
January 20, 2023

GRANARY METROPOLITAN DISTRICT NO. 1				
STATEMENT OF REVENUES & EXPENDITURES WITH BUDGETS				
GENERAL FUND				
	(a)	(b)	(c)	(f)
	2021	2022	2022	2023
	Unaudited	Adopted	Projected	Adopted
	Actual	Budget	Actual	Budget
Revenues				
Operating Advances	\$ -	\$ 128,750	\$ 133,013	\$ 183,237
Service Fees District #9	-	-	-	5,902
Total Revenues	\$ -	\$ 128,750	\$ 133,013	\$ 189,139
Expenditures				
Operations and Maintenance:				
Landscaping	\$ -	\$ -	\$ -	\$ 10,000
Hardscapes	-	-	-	5,000
Utility Locating	-	-	-	250
Facilities Management	-	-	-	8,500
Administration:				
Accounting and Finance	-	20,000	23,000	30,500
Audit	-	-	-	7,500
District Management	-	15,000	25,000	32,200
Election	-	2,500	1,500	2,500
District Engineer	-	2,500	-	2,500
Insurance	-	10,000	9,432	11,200
Legal	-	40,000	50,000	45,000
Office, Dues, Newsletters & Other	-	2,500	1,952	4,000
ARC Reviews	-	-	-	3,000
Constituent Communication	-	-	-	2,000
Covenant Enforcement	-	-	-	-
Property Transfer/Title	-	-	-	4,500
Transfer to District No. 4 - Trustee Fee	-	7,500	7,500	7,500
Contingency	-	25,000	-	10,000
Total Expenditures	\$ -	\$ 125,000	\$ 118,384	\$ 186,150
Revenues Over/(Under) Expenditures	\$ -	\$ 3,750	\$ 14,629	\$ 2,989
Beginning Fund Balance	-	-	-	14,629
Ending Fund Balance	\$ -	\$ 3,750	\$ 14,629	\$ 17,618
COMPONENTS OF ENDING FUND BALANCE:				
Emergency Reserve (3% of Revenues)	\$ -	\$ 3,863	\$ 3,990	\$ 5,674
Unrestricted	-	-	10,639	11,944
TOTAL ENDING FUND BALANCE	\$ -	\$ 3,863	\$ 14,629	\$ 17,618
Mill Levy				
Operating	0.000	0.000	0.000	0.000
Debt Service	0.000	0.000	0.000	0.000
Total Mill Levy	0.000	0.000	0.000	0.000
Assessed Value	\$ -	\$ -	\$ -	\$ 16,270
Property Tax Revenue				
Operating	-	-	-	-
Debt Service	-	-	-	-
Total Property Tax Revenue	\$ -	\$ -	\$ -	\$ -

GRANARY METROPOLITAN DISTRICT NO. 1
2023 BUDGET MESSAGE

Granary Metropolitan District No. 1 is a quasi-municipal corporation organized and operated pursuant to the provisions set forth in the Colorado Special District Act. The District was established in January 2022 as part of a community located in the Town of Johnstown, Colorado. The District was organized to provide streets, traffic safety controls, street lighting, sanitary sewer, water, landscaping, storm drainage, mosquito control and park and recreational improvements; and to provide the operation and maintenance of these improvements for the benefit of the landowners and residents of the District.

The District has no employees at this time and all operations and administrative functions are contracted.

The budget is prepared on the modified accrual basis of accounting, which is consistent with the basis of accounting used in presenting the District's financial statements.

In preparing the 2023 budget, the following goals are foremost for the District:

- To provide the level of services desired by the constituents of the District in the most economic manner possible.

General Fund

The District's primary source of revenue is budgeted to be operating advances in the amount of \$183,237; additionally, service fees from district 9 are budgeted in the amount of \$5,902 to fund operations and administrative costs.

CERTIFICATION OF VALUATION BY WELD COUNTY ASSESSOR

Name of Jurisdiction: 1732 - GRANARY METROPOLITAN DISTRICT NO. 1

IN WELD COUNTY ON 11/28/2022

New Entity: Yes

USE FOR STATUTORY PROPERTY TAX REVENUE LIMIT CALCULATIONS (5.5% LIMIT) ONLY
--

IN ACCORDANCE WITH 39-5-121(2)(a) AND 39-5-128(1), C.R.S. AND NO LATER THAN AUGUST 25, THE ASSESSOR CERTIFIES THE TOTAL VALUATION FOR ASSESSMENT FOR THE TAXABLE YEAR 2022 IN WELD COUNTY, COLORADO

1. PREVIOUS YEAR'S NET TOTAL TAXABLE ASSESSED VALUATION:	\$0
2. CURRENT YEAR'S GROSS TOTAL TAXABLE ASSESSED VALUATION: *	\$16,270
3. LESS TIF DISTRICT INCREMENT, IF ANY:	\$0
4. CURRENT YEAR'S NET TOTAL TAXABLE ASSESSED VALUATION:	\$16,270
5. NEW CONSTRUCTION: **	\$0
6. INCREASED PRODUCTION OF PRODUCING MINES: #	\$0
7. ANNEXATIONS/INCLUSIONS:	\$0
8. PREVIOUSLY EXEMPT FEDERAL PROPERTY: #	\$0
9. NEW PRIMARY OIL OR GAS PRODUCTION FROM ANY PRODUCING OIL AND GAS LEASEHOLD ## OR LAND (29-1-301(1)(b) C.R.S.):	\$0
10. TAXES COLLECTED LAST YEAR ON OMITTED PROPERTY AS OF AUG. 1 (29-1-301(1)(a) C.R.S.):	\$0.00
11. TAXES ABATED AND REFUNDED AS OF AUG. 1 (29-1-301(1)(a) C.R.S.) and (39-10-114(1)(I)(B) C.R.S.):	\$0.00

* This value reflects personal property exemptions IF enacted by the jurisdiction as authorized by Art. X, Sec.20(8)(b), Colo.

** New construction is defined as: Taxable real property structures and the personal property connected with the structure.

Jurisdiction must submit respective certifications (Forms DLG 52 AND 52A) to the Division of Local Government in order for the values to be treated as growth in the limit calculation.

Jurisdiction must apply (Forms DLG 52B) to the Division of Local Government before the value can be treated as growth in the limit calculation.

USE FOR 'TABOR' LOCAL GROWTH CALCULATIONS ONLY

IN ACCORDANCE WITH THE PROVISION OF ARTICLE X, SECTION 20, COLO CONST, AND 39-5-121(2)(b), C.R.S. THE ASSESSOR CERTIFIES THE TOTAL ACTUAL VALUATION FOR THE TAXABLE YEAR 2022 IN WELD COUNTY, COLORADO ON AUGUST 25, 2022

1. CURRENT YEAR'S TOTAL ACTUAL VALUE OF ALL REAL PROPERTY: @	\$233,118
ADDITIONS TO TAXABLE REAL PROPERTY:	
2. CONSTRUCTION OF TAXABLE REAL PROPERTY IMPROVEMENTS: !	\$0
3. ANNEXATIONS/INCLUSIONS:	\$0
4. INCREASED MINING PRODUCTION: %	\$0
5. PREVIOUSLY EXEMPT PROPERTY:	\$0
6. OIL OR GAS PRODUCTION FROM A NEW WELL:	\$0
7. TAXABLE REAL PROPERTY OMITTED FROM THE PREVIOUS YEAR'S TAX WARRANT:	\$0

(If land and/or a structure is picked up as omitted property for multiple years, only the most current year's actual value can be reported as omitted property.)

DELETIONS FROM TAXABLE REAL PROPERTY:

8. DESTRUCTION OF TAXABLE REAL PROPERTY IMPROVEMENTS:	\$0
9. DISCONNECTIONS/EXCLUSION:	\$0
10. PREVIOUSLY TAXABLE PROPERTY:	\$0

@ This includes the actual value of all taxable real property plus the actual value of religious, private schools, and charitable real property.

! Construction is defined as newly constructed taxable real property structures.

% Includes production from new mines and increases in production of existing producing mines.

IN ACCORDANCE WITH 39-5-128(1), C.R.S. AND NO LATER THAN AUGUST 25, THE ASSESSOR CERTIFIES TO SCHOOL DISTRICTS : 1. TOTAL ACTUAL VALUE OF ALL TAXABLE PROPERTY:----->	\$0
---	-----

NOTE: All levies must be Certified to the Board of County Commissioners NO LATER THAN DECEMBER 15, 2022

IN ACCORDANCE WITH 39-5-128(1.5) C.R.S. THE ASSESSOR PROVIDES: HB21-1312 ASSESSED VALUE OF EXEMPT BUSINESS PERSONAL PROPERTY (ESTIMATED): **	
** The tax revenue lost due to this exempted value will be reimbursed to the tax entity by the County Treasurer in accordance with 39-3-119 f(3). C.R.S.	



Management Budget Report

BOARD OF DIRECTORS
GRANARY METROPOLITAN DISTRICT NO. 2

We have presented the accompanying forecasted budget of revenues, expenditures and fund balances for the year ending December 31, 2023, including the comparative information of the forecasted estimate for the year ending December 31, 2022, and the actual historic information for the year ending December 31, 2021.

These financial statements are designed for management purposes and are intended for those who are knowledgeable about these matters. We have not audited, reviewed or compiled the accompanying forecast and, accordingly, do not express an opinion or provide any assurance about whether the forecast is in accordance with accounting principles generally accepted in the United States of America. Substantially all the disclosures required by accounting principles generally accepted in the United States of America have been omitted. If the omitted disclosures were included in the forecast, they might influence the user's conclusions about the results of operations for the forecasted periods.

A handwritten signature in blue ink, appearing to be "B. S. C.", is written over the printed name of Pinnacle Consulting Group, Inc.

Pinnacle Consulting Group, Inc.
January 20, 2023

GRANARY METROPOLITAN DISTRICT NO. 2					
STATEMENT OF REVENUES & EXPENDITURES WITH BUDGETS					
GENERAL FUND					
	(a)	(b)	(c)	(f)	
	2021	2022	2022	2023	
	Unaudited	Adopted	Projected	Adopted	
	Actual	Budget	Actual	Budget	
Revenues					
Interest & Other	\$ -	\$ -	\$ -	\$ 100	
Total Revenues	\$ -	\$ -	\$ -	\$ 100	
Expenditures					
Contingency	\$ -	\$ -	\$ -	\$ 100	
Total Operating Expenditures	\$ -	\$ -	\$ -	\$ 100	
Revenues Over/(Under) Expenditures	\$ -	\$ -	\$ -	\$ -	
Beginning Fund Balance	-	-	-	-	
Ending Fund Balance	\$ -	\$ -	\$ -	\$ -	
Mill Levy					
Operating	0.000	0.000	0.000	0.000	
Debt Service	0.000	0.000	0.000	0.000	
Total Mill Levy	0.000	0.000	0.000	0.000	
Assessed Value	\$ -	\$ -	\$ -	\$ 7,650	
Property Tax Revenue					
Operating	-	-	-	-	
Debt Service	-	-	-	-	
Total Property Tax Revenue	\$ -	\$ -	\$ -	\$ -	

GRANARY METROPOLITAN DISTRICT NO. 2
2023 BUDGET MESSAGE

Granary Metropolitan District No. 2 is a quasi-municipal corporation organized and operated pursuant to the provisions set forth in the Colorado Special District Act. The District was established in January 2022 as part of a community located in the Town of Johnstown, Colorado. The District was organized to provide streets, traffic safety controls, street lighting, sanitary sewer, water, landscaping, storm drainage, mosquito control and park and recreational improvements; and to provide the operation and maintenance of these improvements for the benefit of the landowners and residents of the District.

The District has no employees at this time and all operations and administrative functions are contracted.

The budget is prepared on the modified accrual basis of accounting, which is consistent with the basis of accounting used in presenting the District's financial statements.

In preparing the 2023 budget, the following goals are foremost for the District:

- To provide the level of services desired by the constituents of the District in the most economic manner possible.

CERTIFICATION OF VALUATION BY WELD COUNTY ASSESSOR

Name of Jurisdiction: 1733 - GRANARY METROPOLITAN DISTRICT NO. 2

IN WELD COUNTY ON 11/28/2022

New Entity: Yes

USE FOR STATUTORY PROPERTY TAX REVENUE LIMIT CALCULATIONS (5.5% LIMIT) ONLY
--

IN ACCORDANCE WITH 39-5-121(2)(a) AND 39-5-128(1), C.R.S. AND NO LATER THAN AUGUST 25, THE ASSESSOR CERTIFIES THE TOTAL VALUATION FOR ASSESSMENT FOR THE TAXABLE YEAR 2022 IN WELD COUNTY, COLORADO

1. PREVIOUS YEAR'S NET TOTAL TAXABLE ASSESSED VALUATION:	\$0
2. CURRENT YEAR'S GROSS TOTAL TAXABLE ASSESSED VALUATION: *	\$7,650
3. LESS TIF DISTRICT INCREMENT, IF ANY:	\$0
4. CURRENT YEAR'S NET TOTAL TAXABLE ASSESSED VALUATION:	\$7,650
5. NEW CONSTRUCTION: **	\$0
6. INCREASED PRODUCTION OF PRODUCING MINES: #	\$0
7. ANNEXATIONS/INCLUSIONS:	\$9,420
8. PREVIOUSLY EXEMPT FEDERAL PROPERTY: #	\$0
9. NEW PRIMARY OIL OR GAS PRODUCTION FROM ANY PRODUCING OIL AND GAS LEASEHOLD ## OR LAND (29-1-301(1)(b) C.R.S.):	\$0
10. TAXES COLLECTED LAST YEAR ON OMITTED PROPERTY AS OF AUG. 1 (29-1-301(1))(a) C.R.S.):	\$0.00
11. TAXES ABATED AND REFUNDED AS OF AUG. 1 (29-1-301(1)(a) C.R.S.) and (39-10-114(1)(I)(B) C.R.S.):	\$0.00

* This value reflects personal property exemptions IF enacted by the jurisdiction as authorized by Art. X, Sec.20(8)(b), Colo.

** New construction is defined as: Taxable real property structures and the personal property connected with the structure.

Jurisdiction must submit respective certifications (Forms DLG 52 AND 52A) to the Division of Local Government in order for the values to be treated as growth in the limit calculation.

Jurisdiction must apply (Forms DLG 52B) to the Division of Local Government before the value can be treated as growth in the limit calculation.

USE FOR 'TABOR' LOCAL GROWTH CALCULATIONS ONLY

IN ACCORDANCE WITH THE PROVISION OF ARTICLE X, SECTION 20, COLO CONST, AND 39-5-121(2)(b), C.R.S. THE ASSESSOR CERTIFIES THE TOTAL ACTUAL VALUATION FOR THE TAXABLE YEAR 2022 IN WELD COUNTY, COLORADO ON AUGUST 25, 2022

1. CURRENT YEAR'S TOTAL ACTUAL VALUE OF ALL REAL PROPERTY: @	\$29,626
ADDITIONS TO TAXABLE REAL PROPERTY:	
2. CONSTRUCTION OF TAXABLE REAL PROPERTY IMPROVEMENTS: !	\$0
3. ANNEXATIONS/INCLUSIONS:	\$35,665
4. INCREASED MINING PRODUCTION: %	\$0
5. PREVIOUSLY EXEMPT PROPERTY:	\$0
6. OIL OR GAS PRODUCTION FROM A NEW WELL:	\$0
7. TAXABLE REAL PROPERTY OMITTED FROM THE PREVIOUS YEAR'S TAX WARRANT:	\$0

(If land and/or a structure is picked up as omitted property for multiple years, only the most current year's actual value can be reported as omitted property.)

DELETIONS FROM TAXABLE REAL PROPERTY:

8. DESTRUCTION OF TAXABLE REAL PROPERTY IMPROVEMENTS:	\$0
9. DISCONNECTIONS/EXCLUSION:	\$0
10. PREVIOUSLY TAXABLE PROPERTY:	\$0

@ This includes the actual value of all taxable real property plus the actual value of religious, private schools, and charitable real property.

! Construction is defined as newly constructed taxable real property structures.

% Includes production from new mines and increases in production of existing producing mines.

IN ACCORDANCE WITH 39-5-128(1), C.R.S. AND NO LATER THAN AUGUST 25, THE ASSESSOR CERTIFIES TO SCHOOL DISTRICTS: 1. TOTAL ACTUAL VALUE OF ALL TAXABLE PROPERTY:----->	\$0
--	-----

NOTE: All levies must be Certified to the Board of County Commissioners NO LATER THAN DECEMBER 15, 2022

IN ACCORDANCE WITH 39-5-128(1.5) C.R.S. THE ASSESSOR PROVIDES: HB21-1312 ASSESSED VALUE OF EXEMPT BUSINESS PERSONAL PROPERTY (ESTIMATED): **	
** The tax revenue lost due to this exempted value will be reimbursed to the tax entity by the County Treasurer in accordance with 39-3-119 f(3). C.R.S.	



Management Budget Report

BOARD OF DIRECTORS
GRANARY METROPOLITAN DISTRICT NO. 3

We have presented the accompanying forecasted budget of revenues, expenditures and fund balances for the year ending December 31, 2023, including the comparative information of the forecasted estimate for the year ending December 31, 2022, and the actual historic information for the year ending December 31, 2021.

These financial statements are designed for management purposes and are intended for those who are knowledgeable about these matters. We have not audited, reviewed or compiled the accompanying forecast and, accordingly, do not express an opinion or provide any assurance about whether the forecast is in accordance with accounting principles generally accepted in the United States of America. Substantially all the disclosures required by accounting principles generally accepted in the United States of America have been omitted. If the omitted disclosures were included in the forecast, they might influence the user's conclusions about the results of operations for the forecasted periods.

A handwritten signature in blue ink, appearing to read "B. G. ...", is positioned above the typed name and date.

Pinnacle Consulting Group, Inc.
January 20, 2023

GRANARY METROPOLITAN DISTRICT NO. 3				
STATEMENT OF REVENUES & EXPENDITURES WITH BUDGETS				
GENERAL FUND				
	(a)	(b)	(c)	(f)
	2021	2022	2022	2023
	Unaudited	Adopted	Projected	Adopted
	Actual	Budget	Actual	Budget
Revenues				
Interest & Other	\$ -	\$ -	\$ -	\$ 100
Total Revenues	\$ -	\$ -	\$ -	\$ 100
Expenditures				
Contingency	\$ -	\$ -	\$ -	\$ 100
Total Operating Expenditures	\$ -	\$ -	\$ -	\$ 100
Revenues Over/(Under) Expenditures	\$ -	\$ -	\$ -	\$ -
Beginning Fund Balance	-	-	-	-
Ending Fund Balance	\$ -	\$ -	\$ -	\$ -
Mill Levy				
Operating	0.000	0.000	0.000	0.000
Debt Service	0.000	0.000	0.000	0.000
Total Mill Levy	0.000	0.000	0.000	0.000
Assessed Value	\$ -	\$ -	\$ -	\$ 8,900
Property Tax Revenue				
Operating	-	-	-	-
Debt Service	-	-	-	-
Total Property Tax Revenue	\$ -	\$ -	\$ -	\$ -

GRANARY METROPOLITAN DISTRICT NO. 3
2023 BUDGET MESSAGE

Granary Metropolitan District No. 3 is a quasi-municipal corporation organized and operated pursuant to the provisions set forth in the Colorado Special District Act. The District was established in January 2022 as part of a community located in the Town of Johnstown, Colorado. The District was organized to provide streets, traffic safety controls, street lighting, sanitary sewer, water, landscaping, storm drainage, mosquito control and park and recreational improvements; and to provide the operation and maintenance of these improvements for the benefit of the landowners and residents of the District.

The District has no employees at this time and all operations and administrative functions are contracted.

The budget is prepared on the modified accrual basis of accounting, which is consistent with the basis of accounting used in presenting the District's financial statements.

In preparing the 2023 budget, the following goals are foremost for the District:

- To provide the level of services desired by the constituents of the District in the most economic manner possible.

CERTIFICATION OF VALUATION BY WELD COUNTY ASSESSOR

Name of Jurisdiction: 1734 - GRANARY METROPOLITAN DISTRICT NO. 3

IN WELD COUNTY ON 11/28/2022

New Entity: Yes

USE FOR STATUTORY PROPERTY TAX REVENUE LIMIT CALCULATIONS (5.5% LIMIT) ONLY
--

IN ACCORDANCE WITH 39-5-121(2)(a) AND 39-5-128(1), C.R.S. AND NO LATER THAN AUGUST 25, THE ASSESSOR CERTIFIES THE TOTAL VALUATION FOR ASSESSMENT FOR THE TAXABLE YEAR 2022 IN WELD COUNTY, COLORADO

1. PREVIOUS YEAR'S NET TOTAL TAXABLE ASSESSED VALUATION:	\$0
2. CURRENT YEAR'S GROSS TOTAL TAXABLE ASSESSED VALUATION: *	\$8,900
3. LESS TIF DISTRICT INCREMENT, IF ANY:	\$0
4. CURRENT YEAR'S NET TOTAL TAXABLE ASSESSED VALUATION:	\$8,900
5. NEW CONSTRUCTION: **	\$0
6. INCREASED PRODUCTION OF PRODUCING MINES: #	\$0
7. ANNEXATIONS/INCLUSIONS:	\$6,090
8. PREVIOUSLY EXEMPT FEDERAL PROPERTY: #	\$0
9. NEW PRIMARY OIL OR GAS PRODUCTION FROM ANY PRODUCING OIL AND GAS LEASEHOLD OR LAND (29-1-301(1)(b) C.R.S.): ##	\$0
10. TAXES COLLECTED LAST YEAR ON OMITTED PROPERTY AS OF AUG. 1 (29-1-301(1))(a) C.R.S.):	\$0.00
11. TAXES ABATED AND REFUNDED AS OF AUG. 1 (29-1-301(1)(a) C.R.S.) and (39-10-114(1)(a)(I)(B) C.R.S.):	\$0.00

* This value reflects personal property exemptions IF enacted by the jurisdiction as authorized by Art. X, Sec.20(8)(b), Colo.

** New construction is defined as: Taxable real property structures and the personal property connected with the structure.

Jurisdiction must submit respective certifications (Forms DLG 52 AND 52A) to the Division of Local Government in order for the values to be treated as growth in the limit calculation.

Jurisdiction must apply (Forms DLG 52B) to the Division of Local Government before the value can be treated as growth in the limit calculation.

USE FOR 'TABOR' LOCAL GROWTH CALCULATIONS ONLY

IN ACCORDANCE WITH THE PROVISION OF ARTICLE X, SECTION 20, COLO CONST, AND 39-5-121(2)(b), C.R.S. THE ASSESSOR CERTIFIES THE TOTAL ACTUAL VALUATION FOR THE TAXABLE YEAR 2022 IN WELD COUNTY, COLORADO ON AUGUST 25, 2022

1. CURRENT YEAR'S TOTAL ACTUAL VALUE OF ALL REAL PROPERTY: @	\$33,685
ADDITIONS TO TAXABLE REAL PROPERTY:	
2. CONSTRUCTION OF TAXABLE REAL PROPERTY IMPROVEMENTS: !	\$0
3. ANNEXATIONS/INCLUSIONS:	\$23,014
4. INCREASED MINING PRODUCTION: %	\$0
5. PREVIOUSLY EXEMPT PROPERTY:	\$0
6. OIL OR GAS PRODUCTION FROM A NEW WELL:	\$0
7. TAXABLE REAL PROPERTY OMITTED FROM THE PREVIOUS YEAR'S TAX WARRANT:	\$0

(If land and/or a structure is picked up as omitted property for multiple years, only the most current year's actual value can be reported as omitted property.)

DELETIONS FROM TAXABLE REAL PROPERTY:

8. DESTRUCTION OF TAXABLE REAL PROPERTY IMPROVEMENTS:	\$0
9. DISCONNECTIONS/EXCLUSION:	\$0
10. PREVIOUSLY TAXABLE PROPERTY:	\$0

@ This includes the actual value of all taxable real property plus the actual value of religious, private schools, and charitable real property.

! Construction is defined as newly constructed taxable real property structures.

% Includes production from new mines and increases in production of existing producing mines.

IN ACCORDANCE WITH 39-5-128(1), C.R.S. AND NO LATER THAN AUGUST 25, THE ASSESSOR CERTIFIES TO SCHOOL DISTRICTS: 1. TOTAL ACTUAL VALUE OF ALL TAXABLE PROPERTY:----->	\$0
--	-----

NOTE: All levies must be Certified to the Board of County Commissioners NO LATER THAN DECEMBER 15, 2022

IN ACCORDANCE WITH 39-5-128(1.5) C.R.S. THE ASSESSOR PROVIDES: HB21-1312 ASSESSED VALUE OF EXEMPT BUSINESS PERSONAL PROPERTY (ESTIMATED): **	
** The tax revenue lost due to this exempted value will be reimbursed to the tax entity by the County Treasurer in accordance with 39-3-119 f(3). C.R.S.	



Management Budget Report

BOARD OF DIRECTORS
GRANARY METROPOLITAN DISTRICT NO. 4

We have presented the accompanying forecasted budget of revenues, expenditures and fund balances for the year ending December 31, 2023, including the comparative information of the forecasted estimate for the year ending December 31, 2022, and the actual historic information for the year ending December 31, 2021.

These financial statements are designed for management purposes and are intended for those who are knowledgeable about these matters. We have not audited, reviewed or compiled the accompanying forecast and, accordingly, do not express an opinion or provide any assurance about whether the forecast is in accordance with accounting principles generally accepted in the United States of America. Substantially all the disclosures required by accounting principles generally accepted in the United States of America have been omitted. If the omitted disclosures were included in the forecast, they might influence the user's conclusions about the results of operations for the forecasted periods.

A handwritten signature in blue ink, appearing to be "Bliss", is written over a horizontal line.

Pinnacle Consulting Group, Inc.
January 20, 2023

GRANARY METROPOLITAN DISTRICT NO. 4				
STATEMENT OF REVENUES & EXPENDITURES WITH BUDGETS				
GENERAL FUND				
	(a)	(b)	(c)	(f)
	2021	2022	2022	2023
	Unaudited	Adopted	Projected	Adopted
	Actual	Budget	Actual	Budget
Revenues				
Interest & Other	\$ -	\$ -	\$ -	\$ 100
Total Revenues	\$ -	\$ -	\$ -	\$ 100
Expenditures				
Contingency	\$ -	\$ -	\$ -	\$ 100
Total Operating Expenditures	\$ -	\$ -	\$ -	\$ 100
Revenues Over/(Under) Expenditures	\$ -	\$ -	\$ -	\$ -
Beginning Fund Balance	-	-	-	-
Ending Fund Balance	\$ -	\$ -	\$ -	\$ -
Mill Levy				
Operating	0.000	0.000	0.000	0.000
Debt Service	0.000	0.000	0.000	0.000
Total Mill Levy	0.000	0.000	0.000	0.000
Assessed Value	\$ -	\$ -	\$ -	\$ 12,240
Property Tax Revenue				
Operating	-	-	-	-
Debt Service	-	-	-	-
Total Property Tax Revenue	\$ -	\$ -	\$ -	\$ -

GRANARY METROPOLITAN DISTRICT NO. 4				
STATEMENT OF REVENUES & EXPENDITURES WITH BUDGETS				
DEBT SERVICE FUND				
	(a)	(b)	(c)	(f)
	2021	2022	2022	2023
	Unaudited	Amended	Projected	Adopted
	Actual	Budget	Actual	Budget
Revenues				
Capital Fee	\$ -	\$ 100,000	\$ 100,000	\$ 2,446,250
Interest Income/Other	-	-	-	500
Total Revenues	\$ -	\$ 100,000	\$ 100,000	\$ 2,446,750
Expenditures				
Bond Interest	\$ -	\$ 100,000	\$ 100,000	\$ 2,446,250
Trustee Fees	-	7,500	7,500	7,500
Contingency	-	-	-	500
Total Expenditures	\$ -	\$ 107,500	\$ 107,500	\$ 2,454,250
Revenues over/(under) Expend	\$ -	\$ (7,500)	\$ (7,500)	\$ (7,500)
Other Sources/(Uses) of Funds:				
Transfer from District No. 1	\$ -	\$ 7,500	\$ 7,500	\$ 7,500
Net Other Sources/(Uses) of Funds	\$ -	\$ 7,500	\$ 7,500	\$ 7,500
Rev over/(under) Exp after Other	\$ -	\$ -	\$ -	\$ -
Beginning Fund Balance	-	-	-	-
Ending Fund Balance	\$ -	\$ -	\$ -	\$ -

GRANARY METROPOLITAN DISTRICT NO. 4					
STATEMENT OF REVENUES & EXPENDITURES WITH BUDGETS					
CAPITAL PROJECTS FUND					
		(a)	(b)	(c)	(f)
		2021	2022	2022	2023
		Unaudited	Adopted	Projected	Adopted
		Actual	Budget	Actual	Budget
Revenues					
	Interest & Other	\$ -	\$ -	\$ 50,000	\$ 25,000
	Capital Advances	-	-	-	2,230,959
	Total Revenues	\$ -	\$ -	\$ 50,000	\$ 2,255,959
Expenditures					
	Capital Outlay	\$ -	\$ 18,250,000	\$ 1,300,000	\$ 19,048,599
	Total Capital Expenditures	\$ -	\$ 18,250,000	\$ 1,300,000	\$ 19,048,599
	Revenues over/(under) Expend	\$ -	\$ (18,250,000)	\$ (1,250,000)	\$ (16,792,640)
Other Sources/(Uses) of Funds:					
	Bond Proceeds	\$ -	\$ 19,000,000	\$ 18,768,000	\$ -
	Bond Issuance Costs	-	(750,000)	(725,360)	-
	Net Other Sources/(Uses) of Funds	\$ -	\$ 18,250,000	\$ 18,042,640	\$ -
	Revenues Over/(Under) Expenditures	\$ -	\$ -	\$ 16,792,640	\$ (16,792,640)
	Beginning Fund Balance	-	-	-	16,792,640
	Ending Fund Balance	\$ -	\$ -	\$ 16,792,640	\$ -

GRANARY METROPOLITAN DISTRICT NO. 4
2023 BUDGET MESSAGE

Granary Metropolitan District No. 4 is a quasi-municipal corporation organized and operated pursuant to the provisions set forth in the Colorado Special District Act. The District was established in January 2022 as part of a community located in the Town of Johnstown, Colorado. The District was organized to provide streets, traffic safety controls, street lighting, sanitary sewer, water, landscaping, storm drainage, mosquito control and park and recreational improvements; and to provide the operation and maintenance of these improvements for the benefit of the landowners and residents of the District.

The District has no employees at this time and all operations and administrative functions are contracted.

The budget is prepared on the modified accrual basis of accounting, which is consistent with the basis of accounting used in presenting the District's financial statements.

In preparing the 2023 budget, the following goals are foremost for the District:

- To provide the level of services desired by the constituents of the District in the most economic manner possible.

Capital Projects Fund

The District's primary source of revenue is capital advances in the amount of \$2,230,959 and interest and other income of \$25,000 for total budgeted revenues in the amount of \$2,255,959. Fund balance and these revenues are budgeted for the total expenditures for the purpose of funding capital projects in the amount of \$19,048,599 bringing the ending fund balance for 2023 to \$0.

Debt Service Fund

The Debt Service fund has budgeted capital fees in the amount of \$25,750 per permit at 96 permits for 2023 per the bond buildout assumptions. The district is budgeted to pay \$2,446,250 in bond interest, \$7,500 in trustees fees and has \$500 in contingency budgeted, for total budgeted expenditures of \$2,454,250. The district is budgeted to receive a transfer from the general fund in the amount of \$7,500 to cover the shortfall.

CERTIFICATION OF VALUATION BY WELD COUNTY ASSESSOR

Name of Jurisdiction: 1735 - GRANARY METROPOLITAN DISTRICT NO. 4

IN WELD COUNTY ON 11/28/2022

New Entity: Yes

USE FOR STATUTORY PROPERTY TAX REVENUE LIMIT CALCULATIONS (5.5% LIMIT) ONLY
--

IN ACCORDANCE WITH 39-5-121(2)(a) AND 39-5-128(1), C.R.S. AND NO LATER THAN AUGUST 25, THE ASSESSOR CERTIFIES THE TOTAL VALUATION FOR ASSESSMENT FOR THE TAXABLE YEAR 2022 IN WELD COUNTY, COLORADO

1. PREVIOUS YEAR'S NET TOTAL TAXABLE ASSESSED VALUATION:	\$0
2. CURRENT YEAR'S GROSS TOTAL TAXABLE ASSESSED VALUATION: *	\$12,240
3. LESS TIF DISTRICT INCREMENT, IF ANY:	\$0
4. CURRENT YEAR'S NET TOTAL TAXABLE ASSESSED VALUATION:	\$12,240
5. NEW CONSTRUCTION: **	\$0
6. INCREASED PRODUCTION OF PRODUCING MINES: #	\$0
7. ANNEXATIONS/INCLUSIONS:	\$11,070
8. PREVIOUSLY EXEMPT FEDERAL PROPERTY: #	\$0
9. NEW PRIMARY OIL OR GAS PRODUCTION FROM ANY PRODUCING OIL AND GAS LEASEHOLD ## OR LAND (29-1-301(1)(b) C.R.S.):	\$0
10. TAXES COLLECTED LAST YEAR ON OMITTED PROPERTY AS OF AUG. 1 (29-1-301(1)(a) C.R.S.):	\$0.00
11. TAXES ABATED AND REFUNDED AS OF AUG. 1 (29-1-301(1)(a) C.R.S.) and (39-10-114(1)(a)(I)(B) C.R.S.):	\$0.00

* This value reflects personal property exemptions IF enacted by the jurisdiction as authorized by Art. X, Sec.20(8)(b), Colo.

** New construction is defined as: Taxable real property structures and the personal property connected with the structure.

Jurisdiction must submit respective certifications (Forms DLG 52 AND 52A) to the Division of Local Government in order for the values to be treated as growth in the limit calculation.

Jurisdiction must apply (Forms DLG 52B) to the Division of Local Government before the value can be treated as growth in the limit calculation.

USE FOR 'TABOR' LOCAL GROWTH CALCULATIONS ONLY

IN ACCORDANCE WITH THE PROVISION OF ARTICLE X, SECTION 20, COLO CONST, AND 39-5-121(2)(b), C.R.S. THE ASSESSOR CERTIFIES THE TOTAL ACTUAL VALUATION FOR THE TAXABLE YEAR 2022 IN WELD COUNTY, COLORADO ON AUGUST 25, 2022

1. CURRENT YEAR'S TOTAL ACTUAL VALUE OF ALL REAL PROPERTY: @	\$46,308
ADDITIONS TO TAXABLE REAL PROPERTY:	
2. CONSTRUCTION OF TAXABLE REAL PROPERTY IMPROVEMENTS: !	\$0
3. ANNEXATIONS/INCLUSIONS:	\$41,959
4. INCREASED MINING PRODUCTION: %	\$0
5. PREVIOUSLY EXEMPT PROPERTY:	\$0
6. OIL OR GAS PRODUCTION FROM A NEW WELL:	\$0
7. TAXABLE REAL PROPERTY OMITTED FROM THE PREVIOUS YEAR'S TAX WARRANT:	\$0

(If land and/or a structure is picked up as omitted property for multiple years, only the most current year's actual value can be reported as omitted property.)

DELETIONS FROM TAXABLE REAL PROPERTY:

8. DESTRUCTION OF TAXABLE REAL PROPERTY IMPROVEMENTS:	\$0
9. DISCONNECTIONS/EXCLUSION:	\$0
10. PREVIOUSLY TAXABLE PROPERTY:	\$0

@ This includes the actual value of all taxable real property plus the actual value of religious, private schools, and charitable real property.

! Construction is defined as newly constructed taxable real property structures.

% Includes production from new mines and increases in production of existing producing mines.

IN ACCORDANCE WITH 39-5-128(1), C.R.S. AND NO LATER THAN AUGUST 25, THE ASSESSOR CERTIFIES TO SCHOOL DISTRICTS : 1. TOTAL ACTUAL VALUE OF ALL TAXABLE PROPERTY:----->	\$0
---	-----

NOTE: All levies must be Certified to the Board of County Commissioners NO LATER THAN DECEMBER 15, 2022

IN ACCORDANCE WITH 39-5-128(1.5) C.R.S. THE ASSESSOR PROVIDES: HB21-1312 ASSESSED VALUE OF EXEMPT BUSINESS PERSONAL PROPERTY (ESTIMATED): **	
** The tax revenue lost due to this exempted value will be reimbursed to the tax entity by the County Treasurer in accordance with 39-3-119 f(3). C.R.S.	



Management Budget Report

BOARD OF DIRECTORS
GRANARY METROPOLITAN DISTRICT NO. 5

We have presented the accompanying forecasted budget of revenues, expenditures and fund balances for the year ending December 31, 2023, including the comparative information of the forecasted estimate for the year ending December 31, 2022, and the actual historic information for the year ending December 31, 2021.

These financial statements are designed for management purposes and are intended for those who are knowledgeable about these matters. We have not audited, reviewed or compiled the accompanying forecast and, accordingly, do not express an opinion or provide any assurance about whether the forecast is in accordance with accounting principles generally accepted in the United States of America. Substantially all the disclosures required by accounting principles generally accepted in the United States of America have been omitted. If the omitted disclosures were included in the forecast, they might influence the user's conclusions about the results of operations for the forecasted periods.

A handwritten signature in blue ink, appearing to be "J. S. [unclear]", is written over the printed name of Pinnacle Consulting Group, Inc.

Pinnacle Consulting Group, Inc.
January 20, 2023

GRANARY METROPOLITAN DISTRICT NO. 5				
STATEMENT OF REVENUES & EXPENDITURES WITH BUDGETS				
GENERAL FUND				
	(a)	(b)	(c)	(f)
	2021	2022	2022	2023
	Unaudited	Adopted	Projected	Adopted
	Actual	Budget	Actual	Budget
Revenues				
Interest & Other	\$ -	\$ -	\$ -	\$ 100
Total Revenues	\$ -	\$ -	\$ -	\$ 100
Expenditures				
Contingency	\$ -	\$ -	\$ -	\$ 100
Total Operating Expenditures	\$ -	\$ -	\$ -	\$ 100
Revenues Over/(Under) Expenditures	\$ -	\$ -	\$ -	\$ -
Beginning Fund Balance	-	-	-	-
Ending Fund Balance	\$ -	\$ -	\$ -	\$ -
Mill Levy				
Operating	0.000	0.000	0.000	0.000
Debt Service	0.000	0.000	0.000	0.000
Total Mill Levy	0.000	0.000	0.000	0.000
Assessed Value	\$ -	\$ -	\$ -	\$ 110
Property Tax Revenue				
Operating	-	-	-	-
Debt Service	-	-	-	-
Total Property Tax Revenue	\$ -	\$ -	\$ -	\$ -

GRANARY METROPOLITAN DISTRICT NO. 5
2023 BUDGET MESSAGE

Granary Metropolitan District No. 5 is a quasi-municipal corporation organized and operated pursuant to the provisions set forth in the Colorado Special District Act. The District was established in January 2022 as part of a community located in the Town of Johnstown, Colorado. The District was organized to provide streets, traffic safety controls, street lighting, sanitary sewer, water, landscaping, storm drainage, mosquito control and park and recreational improvements; and to provide the operation and maintenance of these improvements for the benefit of the landowners and residents of the District.

The District has no employees at this time and all operations and administrative functions are contracted.

The budget is prepared on the modified accrual basis of accounting, which is consistent with the basis of accounting used in presenting the District's financial statements.

In preparing the 2023 budget, the following goals are foremost for the District:

- To provide the level of services desired by the constituents of the District in the most economic manner possible.

CERTIFICATION OF VALUATION BY WELD COUNTY ASSESSOR

Name of Jurisdiction: 1736 - GRANARY METROPOLITAN DISTRICT NO. 5

IN WELD COUNTY ON 11/28/2022

New Entity: Yes

USE FOR STATUTORY PROPERTY TAX REVENUE LIMIT CALCULATIONS (5.5% LIMIT) ONLY
--

IN ACCORDANCE WITH 39-5-121(2)(a) AND 39-5-128(1), C.R.S. AND NO LATER THAN AUGUST 25, THE ASSESSOR CERTIFIES THE TOTAL VALUATION FOR ASSESSMENT FOR THE TAXABLE YEAR 2022 IN WELD COUNTY, COLORADO

1. PREVIOUS YEAR'S NET TOTAL TAXABLE ASSESSED VALUATION:	\$0
2. CURRENT YEAR'S GROSS TOTAL TAXABLE ASSESSED VALUATION: *	\$110
3. LESS TIF DISTRICT INCREMENT, IF ANY:	\$0
4. CURRENT YEAR'S NET TOTAL TAXABLE ASSESSED VALUATION:	\$110
5. NEW CONSTRUCTION: **	\$0
6. INCREASED PRODUCTION OF PRODUCING MINES: #	\$0
7. ANNEXATIONS/INCLUSIONS:	\$0
8. PREVIOUSLY EXEMPT FEDERAL PROPERTY: #	\$0
9. NEW PRIMARY OIL OR GAS PRODUCTION FROM ANY PRODUCING OIL AND GAS LEASEHOLD ## OR LAND (29-1-301(1)(b) C.R.S.):	\$0
10. TAXES COLLECTED LAST YEAR ON OMITTED PROPERTY AS OF AUG. 1 (29-1-301(1))(a) C.R.S.):	\$0.00
11. TAXES ABATED AND REFUNDED AS OF AUG. 1 (29-1-301(1)(a) C.R.S.) and (39-10-114(1)(a)(I)(B) C.R.S.):	\$0.00

* This value reflects personal property exemptions IF enacted by the jurisdiction as authorized by Art. X, Sec.20(8)(b), Colo.

** New construction is defined as: Taxable real property structures and the personal property connected with the structure.

Jurisdiction must submit respective certifications (Forms DLG 52 AND 52A) to the Division of Local Government in order for the values to be treated as growth in the limit calculation.

Jurisdiction must apply (Forms DLG 52B) to the Division of Local Government before the value can be treated as growth in the limit calculation.

USE FOR 'TABOR' LOCAL GROWTH CALCULATIONS ONLY

IN ACCORDANCE WITH THE PROVISION OF ARTICLE X, SECTION 20, COLO CONST, AND 39-5-121(2)(b), C.R.S. THE ASSESSOR CERTIFIES THE TOTAL ACTUAL VALUATION FOR THE TAXABLE YEAR 2022 IN WELD COUNTY, COLORADO ON AUGUST 25, 2022

1. CURRENT YEAR'S TOTAL ACTUAL VALUE OF ALL REAL PROPERTY: @	\$427
ADDITIONS TO TAXABLE REAL PROPERTY:	
2. CONSTRUCTION OF TAXABLE REAL PROPERTY IMPROVEMENTS: !	\$0
3. ANNEXATIONS/INCLUSIONS:	\$0
4. INCREASED MINING PRODUCTION: %	\$0
5. PREVIOUSLY EXEMPT PROPERTY:	\$0
6. OIL OR GAS PRODUCTION FROM A NEW WELL:	\$0
7. TAXABLE REAL PROPERTY OMITTED FROM THE PREVIOUS YEAR'S TAX WARRANT:	\$0

(If land and/or a structure is picked up as omitted property for multiple years, only the most current year's actual value can be reported as omitted property.)

DELETIONS FROM TAXABLE REAL PROPERTY:

8. DESTRUCTION OF TAXABLE REAL PROPERTY IMPROVEMENTS:	\$0
9. DISCONNECTIONS/EXCLUSION:	\$0
10. PREVIOUSLY TAXABLE PROPERTY:	\$0

@ This includes the actual value of all taxable real property plus the actual value of religious, private schools, and charitable real property.

! Construction is defined as newly constructed taxable real property structures.

% Includes production from new mines and increases in production of existing producing mines.

IN ACCORDANCE WITH 39-5-128(1), C.R.S. AND NO LATER THAN AUGUST 25, THE ASSESSOR CERTIFIES TO SCHOOL DISTRICTS: 1. TOTAL ACTUAL VALUE OF ALL TAXABLE PROPERTY:----->	\$0
--	-----

NOTE: All levies must be Certified to the Board of County Commissioners NO LATER THAN DECEMBER 15, 2022

IN ACCORDANCE WITH 39-5-128(1.5) C.R.S. THE ASSESSOR PROVIDES: HB21-1312 ASSESSED VALUE OF EXEMPT BUSINESS PERSONAL PROPERTY (ESTIMATED): **	
** The tax revenue lost due to this exempted value will be reimbursed to the tax entity by the County Treasurer in accordance with 39-3-119 f(3). C.R.S.	



Management Budget Report

BOARD OF DIRECTORS
GRANARY METROPOLITAN DISTRICT NO. 6

We have presented the accompanying forecasted budget of revenues, expenditures and fund balances for the year ending December 31, 2023, including the comparative information of the forecasted estimate for the year ending December 31, 2022, and the actual historic information for the year ending December 31, 2021.

These financial statements are designed for management purposes and are intended for those who are knowledgeable about these matters. We have not audited, reviewed or compiled the accompanying forecast and, accordingly, do not express an opinion or provide any assurance about whether the forecast is in accordance with accounting principles generally accepted in the United States of America. Substantially all the disclosures required by accounting principles generally accepted in the United States of America have been omitted. If the omitted disclosures were included in the forecast, they might influence the user's conclusions about the results of operations for the forecasted periods.

A handwritten signature in blue ink, appearing to be "R. S. ...", is written over a faint, light blue horizontal line.

Pinnacle Consulting Group, Inc.
January 20, 2023

GRANARY METROPOLITAN DISTRICT NO. 6				
STATEMENT OF REVENUES & EXPENDITURES WITH BUDGETS				
GENERAL FUND				
	(a)	(b)	(c)	(f)
	2021	2022	2022	2023
	Unaudited	Adopted	Projected	Adopted
	Actual	Budget	Actual	Budget
Revenues				
Interest & Other	\$ -	\$ -	\$ -	\$ 100
Total Revenues	\$ -	\$ -	\$ -	\$ 100
Expenditures				
Contingency	\$ -	\$ -	\$ -	\$ 100
Total Operating Expenditures	\$ -	\$ -	\$ -	\$ 100
Revenues Over/(Under) Expenditures	\$ -	\$ -	\$ -	\$ -
Beginning Fund Balance	-	-	-	-
Ending Fund Balance	\$ -	\$ -	\$ -	\$ -
Mill Levy				
Operating	0.000	0.000	0.000	0.000
Debt Service	0.000	0.000	0.000	0.000
Total Mill Levy	0.000	0.000	0.000	0.000
Assessed Value	\$ -	\$ -	\$ -	\$ 110
Property Tax Revenue				
Operating	-	-	-	-
Debt Service	-	-	-	-
Total Property Tax Revenue	\$ -	\$ -	\$ -	\$ -

GRANARY METROPOLITAN DISTRICT NO. 6
2023 BUDGET MESSAGE

Granary Metropolitan District No. 6 is a quasi-municipal corporation organized and operated pursuant to the provisions set forth in the Colorado Special District Act. The District was established in January 2022 as part of a community located in the Town of Johnstown, Colorado. The District was organized to provide streets, traffic safety controls, street lighting, sanitary sewer, water, landscaping, storm drainage, mosquito control and park and recreational improvements; and to provide the operation and maintenance of these improvements for the benefit of the landowners and residents of the District.

The District has no employees at this time and all operations and administrative functions are contracted.

The budget is prepared on the modified accrual basis of accounting, which is consistent with the basis of accounting used in presenting the District's financial statements.

In preparing the 2023 budget, the following goals are foremost for the District:

- To provide the level of services desired by the constituents of the District in the most economic manner possible.

CERTIFICATION OF VALUATION BY WELD COUNTY ASSESSOR

Name of Jurisdiction: 1737 - GRANARY METROPOLITAN DISTRICT NO. 6

IN WELD COUNTY ON 11/28/2022

New Entity: Yes

USE FOR STATUTORY PROPERTY TAX REVENUE LIMIT CALCULATIONS (5.5% LIMIT) ONLY
--

IN ACCORDANCE WITH 39-5-121(2)(a) AND 39-5-128(1), C.R.S. AND NO LATER THAN AUGUST 25, THE ASSESSOR CERTIFIES THE TOTAL VALUATION FOR ASSESSMENT FOR THE TAXABLE YEAR 2022 IN WELD COUNTY, COLORADO

1. PREVIOUS YEAR'S NET TOTAL TAXABLE ASSESSED VALUATION:	\$0
2. CURRENT YEAR'S GROSS TOTAL TAXABLE ASSESSED VALUATION: *	\$110
3. LESS TIF DISTRICT INCREMENT, IF ANY:	\$0
4. CURRENT YEAR'S NET TOTAL TAXABLE ASSESSED VALUATION:	\$110
5. NEW CONSTRUCTION: **	\$0
6. INCREASED PRODUCTION OF PRODUCING MINES: #	\$0
7. ANNEXATIONS/INCLUSIONS:	\$0
8. PREVIOUSLY EXEMPT FEDERAL PROPERTY: #	\$0
9. NEW PRIMARY OIL OR GAS PRODUCTION FROM ANY PRODUCING OIL AND GAS LEASEHOLD ## OR LAND (29-1-301(1)(b) C.R.S.):	\$0
10. TAXES COLLECTED LAST YEAR ON OMITTED PROPERTY AS OF AUG. 1 (29-1-301(1))(a) C.R.S.):	\$0.00
11. TAXES ABATED AND REFUNDED AS OF AUG. 1 (29-1-301(1)(a) C.R.S.) and (39-10-114(1)(a)(I)(B) C.R.S.):	\$0.00

* This value reflects personal property exemptions IF enacted by the jurisdiction as authorized by Art. X, Sec.20(8)(b), Colo.

** New construction is defined as: Taxable real property structures and the personal property connected with the structure.

Jurisdiction must submit respective certifications (Forms DLG 52 AND 52A) to the Division of Local Government in order for the values to be treated as growth in the limit calculation.

Jurisdiction must apply (Forms DLG 52B) to the Division of Local Government before the value can be treated as growth in the limit calculation.

USE FOR 'TABOR' LOCAL GROWTH CALCULATIONS ONLY

IN ACCORDANCE WITH THE PROVISION OF ARTICLE X, SECTION 20, COLO CONST, AND 39-5-121(2)(b), C.R.S. THE ASSESSOR CERTIFIES THE TOTAL ACTUAL VALUATION FOR THE TAXABLE YEAR 2022 IN WELD COUNTY, COLORADO ON AUGUST 25, 2022

1. CURRENT YEAR'S TOTAL ACTUAL VALUE OF ALL REAL PROPERTY: @	\$404
ADDITIONS TO TAXABLE REAL PROPERTY:	
2. CONSTRUCTION OF TAXABLE REAL PROPERTY IMPROVEMENTS: !	\$0
3. ANNEXATIONS/INCLUSIONS:	\$0
4. INCREASED MINING PRODUCTION: %	\$0
5. PREVIOUSLY EXEMPT PROPERTY:	\$0
6. OIL OR GAS PRODUCTION FROM A NEW WELL:	\$0
7. TAXABLE REAL PROPERTY OMITTED FROM THE PREVIOUS YEAR'S TAX WARRANT:	\$0

(If land and/or a structure is picked up as omitted property for multiple years, only the most current year's actual value can be reported as omitted property.)

DELETIONS FROM TAXABLE REAL PROPERTY:

8. DESTRUCTION OF TAXABLE REAL PROPERTY IMPROVEMENTS:	\$0
9. DISCONNECTIONS/EXCLUSION:	\$0
10. PREVIOUSLY TAXABLE PROPERTY:	\$0

@ This includes the actual value of all taxable real property plus the actual value of religious, private schools, and charitable real property.

! Construction is defined as newly constructed taxable real property structures.

% Includes production from new mines and increases in production of existing producing mines.

IN ACCORDANCE WITH 39-5-128(1), C.R.S. AND NO LATER THAN AUGUST 25, THE ASSESSOR CERTIFIES TO SCHOOL DISTRICTS: 1. TOTAL ACTUAL VALUE OF ALL TAXABLE PROPERTY:----->	\$0
--	-----

NOTE: All levies must be Certified to the Board of County Commissioners NO LATER THAN DECEMBER 15, 2022

IN ACCORDANCE WITH 39-5-128(1.5) C.R.S. THE ASSESSOR PROVIDES: HB21-1312 ASSESSED VALUE OF EXEMPT BUSINESS PERSONAL PROPERTY (ESTIMATED): **	
** The tax revenue lost due to this exempted value will be reimbursed to the tax entity by the County Treasurer in accordance with 39-3-119 f(3). C.R.S.	



Management Budget Report

BOARD OF DIRECTORS
GRANARY METROPOLITAN DISTRICT NO. 7

We have presented the accompanying forecasted budget of revenues, expenditures and fund balances for the year ending December 31, 2023, including the comparative information of the forecasted estimate for the year ending December 31, 2022, and the actual historic information for the year ending December 31, 2021.

These financial statements are designed for management purposes and are intended for those who are knowledgeable about these matters. We have not audited, reviewed or compiled the accompanying forecast and, accordingly, do not express an opinion or provide any assurance about whether the forecast is in accordance with accounting principles generally accepted in the United States of America. Substantially all the disclosures required by accounting principles generally accepted in the United States of America have been omitted. If the omitted disclosures were included in the forecast, they might influence the user's conclusions about the results of operations for the forecasted periods.

A handwritten signature in blue ink, appearing to be "M. J. [unclear]", is written over a horizontal line.

Pinnacle Consulting Group, Inc.
January 20, 2023

GRANARY METROPOLITAN DISTRICT NO. 7				
STATEMENT OF REVENUES & EXPENDITURES WITH BUDGETS				
GENERAL FUND				
	(a)	(b)	(c)	(f)
	2021	2022	2022	2023
	Unaudited	Adopted	Projected	Adopted
	Actual	Budget	Actual	Budget
Revenues				
Interest & Other	\$ -	\$ -	\$ -	\$ 100
Total Revenues	\$ -	\$ -	\$ -	\$ 100
Expenditures				
Contingency	\$ -	\$ -	\$ -	\$ 100
Total Operating Expenditures	\$ -	\$ -	\$ -	\$ 100
Revenues Over/(Under) Expenditures	\$ -	\$ -	\$ -	\$ -
Beginning Fund Balance	-	-	-	-
Ending Fund Balance	\$ -	\$ -	\$ -	\$ -
Mill Levy				
Operating	0.000	0.000	0.000	0.000
Debt Service	0.000	0.000	0.000	0.000
Total Mill Levy	0.000	0.000	0.000	0.000
Assessed Value	\$ -	\$ -	\$ -	\$ 110
Property Tax Revenue				
Operating	-	-	-	-
Debt Service	-	-	-	-
Total Property Tax Revenue	\$ -	\$ -	\$ -	\$ -

GRANARY METROPOLITAN DISTRICT NO. 7
2023 BUDGET MESSAGE

Granary Metropolitan District No. 7 is a quasi-municipal corporation organized and operated pursuant to the provisions set forth in the Colorado Special District Act. The District was established in January 2022 as part of a community located in the Town of Johnstown, Colorado. The District was organized to provide streets, traffic safety controls, street lighting, sanitary sewer, water, landscaping, storm drainage, mosquito control and park and recreational improvements; and to provide the operation and maintenance of these improvements for the benefit of the landowners and residents of the District.

The District has no employees at this time and all operations and administrative functions are contracted.

The budget is prepared on the modified accrual basis of accounting, which is consistent with the basis of accounting used in presenting the District's financial statements.

In preparing the 2023 budget, the following goals are foremost for the District:

- To provide the level of services desired by the constituents of the District in the most economic manner possible.

CERTIFICATION OF VALUATION BY WELD COUNTY ASSESSOR

Name of Jurisdiction: 1738 - GRANARY METROPOLITAN DISTRICT NO. 7

IN WELD COUNTY ON 11/28/2022

New Entity: Yes

USE FOR STATUTORY PROPERTY TAX REVENUE LIMIT CALCULATIONS (5.5% LIMIT) ONLY
--

IN ACCORDANCE WITH 39-5-121(2)(a) AND 39-5-128(1), C.R.S. AND NO LATER THAN AUGUST 25, THE ASSESSOR CERTIFIES THE TOTAL VALUATION FOR ASSESSMENT FOR THE TAXABLE YEAR 2022 IN WELD COUNTY, COLORADO

1. PREVIOUS YEAR'S NET TOTAL TAXABLE ASSESSED VALUATION:	\$0
2. CURRENT YEAR'S GROSS TOTAL TAXABLE ASSESSED VALUATION: *	\$110
3. LESS TIF DISTRICT INCREMENT, IF ANY:	\$0
4. CURRENT YEAR'S NET TOTAL TAXABLE ASSESSED VALUATION:	\$110
5. NEW CONSTRUCTION: **	\$0
6. INCREASED PRODUCTION OF PRODUCING MINES: #	\$0
7. ANNEXATIONS/INCLUSIONS:	\$0
8. PREVIOUSLY EXEMPT FEDERAL PROPERTY: #	\$0
9. NEW PRIMARY OIL OR GAS PRODUCTION FROM ANY PRODUCING OIL AND GAS LEASEHOLD ## OR LAND (29-1-301(1)(b) C.R.S.):	\$0
10. TAXES COLLECTED LAST YEAR ON OMITTED PROPERTY AS OF AUG. 1 (29-1-301(1))(a) C.R.S.):	\$0.00
11. TAXES ABATED AND REFUNDED AS OF AUG. 1 (29-1-301(1)(a) C.R.S.) and (39-10-114(1)(a)(I)(B) C.R.S.):	\$0.00

* This value reflects personal property exemptions IF enacted by the jurisdiction as authorized by Art. X, Sec.20(8)(b), Colo.

** New construction is defined as: Taxable real property structures and the personal property connected with the structure.

Jurisdiction must submit respective certifications (Forms DLG 52 AND 52A) to the Division of Local Government in order for the values to be treated as growth in the limit calculation.

Jurisdiction must apply (Forms DLG 52B) to the Division of Local Government before the value can be treated as growth in the limit calculation.

USE FOR 'TABOR' LOCAL GROWTH CALCULATIONS ONLY

IN ACCORDANCE WITH THE PROVISION OF ARTICLE X, SECTION 20, COLO CONST, AND 39-5-121(2)(b), C.R.S. THE ASSESSOR CERTIFIES THE TOTAL ACTUAL VALUATION FOR THE TAXABLE YEAR 2022 IN WELD COUNTY, COLORADO ON AUGUST 25, 2022

1. CURRENT YEAR'S TOTAL ACTUAL VALUE OF ALL REAL PROPERTY: @	\$430
ADDITIONS TO TAXABLE REAL PROPERTY:	
2. CONSTRUCTION OF TAXABLE REAL PROPERTY IMPROVEMENTS: !	\$0
3. ANNEXATIONS/INCLUSIONS:	\$0
4. INCREASED MINING PRODUCTION: %	\$0
5. PREVIOUSLY EXEMPT PROPERTY:	\$0
6. OIL OR GAS PRODUCTION FROM A NEW WELL:	\$0
7. TAXABLE REAL PROPERTY OMITTED FROM THE PREVIOUS YEAR'S TAX WARRANT:	\$0

(If land and/or a structure is picked up as omitted property for multiple years, only the most current year's actual value can be reported as omitted property.)

DELETIONS FROM TAXABLE REAL PROPERTY:

8. DESTRUCTION OF TAXABLE REAL PROPERTY IMPROVEMENTS:	\$0
9. DISCONNECTIONS/EXCLUSION:	\$0
10. PREVIOUSLY TAXABLE PROPERTY:	\$0

@ This includes the actual value of all taxable real property plus the actual value of religious, private schools, and charitable real property.

! Construction is defined as newly constructed taxable real property structures.

% Includes production from new mines and increases in production of existing producing mines.

IN ACCORDANCE WITH 39-5-128(1), C.R.S. AND NO LATER THAN AUGUST 25, THE ASSESSOR CERTIFIES TO SCHOOL DISTRICTS: 1. TOTAL ACTUAL VALUE OF ALL TAXABLE PROPERTY:----->	\$0
--	-----

NOTE: All levies must be Certified to the Board of County Commissioners NO LATER THAN DECEMBER 15, 2022

IN ACCORDANCE WITH 39-5-128(1.5) C.R.S. THE ASSESSOR PROVIDES: HB21-1312 ASSESSED VALUE OF EXEMPT BUSINESS PERSONAL PROPERTY (ESTIMATED): **	
** The tax revenue lost due to this exempted value will be reimbursed to the tax entity by the County Treasurer in accordance with 39-3-119 f(3). C.R.S.	



Management Budget Report

BOARD OF DIRECTORS
GRANARY METROPOLITAN DISTRICT NO. 8

We have presented the accompanying forecasted budget of revenues, expenditures and fund balances for the year ending December 31, 2023, including the comparative information of the forecasted estimate for the year ending December 31, 2022, and the actual historic information for the year ending December 31, 2021.

These financial statements are designed for management purposes and are intended for those who are knowledgeable about these matters. We have not audited, reviewed or compiled the accompanying forecast and, accordingly, do not express an opinion or provide any assurance about whether the forecast is in accordance with accounting principles generally accepted in the United States of America. Substantially all the disclosures required by accounting principles generally accepted in the United States of America have been omitted. If the omitted disclosures were included in the forecast, they might influence the user's conclusions about the results of operations for the forecasted periods.

A handwritten signature in blue ink, appearing to be "B. J. [unclear]", is written over a horizontal line.

Pinnacle Consulting Group, Inc.
January 20, 2023

GRANARY METROPOLITAN DISTRICT NO. 8				
STATEMENT OF REVENUES & EXPENDITURES WITH BUDGETS				
GENERAL FUND				
	(a)	(b)	(c)	(f)
	2021	2022	2022	2023
	Unaudited	Adopted	Projected	Adopted
	Actual	Budget	Actual	Budget
Revenues				
Interest & Other	\$ -	\$ -	\$ -	\$ 100
Total Revenues	\$ -	\$ -	\$ -	\$ 100
Expenditures				
Contingency	\$ -	\$ -	\$ -	\$ 100
Total Operating Expenditures	\$ -	\$ -	\$ -	\$ 100
Revenues Over/(Under) Expenditures	\$ -	\$ -	\$ -	\$ -
Beginning Fund Balance	-	-	-	-
Ending Fund Balance	\$ -	\$ -	\$ -	\$ -
Mill Levy				
Operating	0.000	0.000	0.000	0.000
Debt Service	0.000	0.000	0.000	0.000
Total Mill Levy	0.000	0.000	0.000	0.000
Assessed Value	\$ -	\$ -	\$ -	\$ 110
Property Tax Revenue				
Operating	-	-	-	-
Debt Service	-	-	-	-
Total Property Tax Revenue	\$ -	\$ -	\$ -	\$ -

GRANARY METROPOLITAN DISTRICT NO. 8
2023 BUDGET MESSAGE

Granary Metropolitan District No. 8 is a quasi-municipal corporation organized and operated pursuant to the provisions set forth in the Colorado Special District Act. The District was established in January 2022 as part of a community located in the Town of Johnstown, Colorado. The District was organized to provide streets, traffic safety controls, street lighting, sanitary sewer, water, landscaping, storm drainage, mosquito control and park and recreational improvements; and to provide the operation and maintenance of these improvements for the benefit of the landowners and residents of the District.

The District has no employees at this time and all operations and administrative functions are contracted.

The budget is prepared on the modified accrual basis of accounting, which is consistent with the basis of accounting used in presenting the District's financial statements.

In preparing the 2023 budget, the following goals are foremost for the District:

- To provide the level of services desired by the constituents of the District in the most economic manner possible.

CERTIFICATION OF VALUATION BY WELD COUNTY ASSESSOR

Name of Jurisdiction: 1739 - GRANARY METROPOLITAN DISTRICT NO. 8

IN WELD COUNTY ON 11/28/2022

New Entity: Yes

USE FOR STATUTORY PROPERTY TAX REVENUE LIMIT CALCULATIONS (5.5% LIMIT) ONLY
--

IN ACCORDANCE WITH 39-5-121(2)(a) AND 39-5-128(1), C.R.S. AND NO LATER THAN AUGUST 25, THE ASSESSOR CERTIFIES THE TOTAL VALUATION FOR ASSESSMENT FOR THE TAXABLE YEAR 2022 IN WELD COUNTY, COLORADO

1. PREVIOUS YEAR'S NET TOTAL TAXABLE ASSESSED VALUATION:	\$0
2. CURRENT YEAR'S GROSS TOTAL TAXABLE ASSESSED VALUATION: *	\$110
3. LESS TIF DISTRICT INCREMENT, IF ANY:	\$0
4. CURRENT YEAR'S NET TOTAL TAXABLE ASSESSED VALUATION:	\$110
5. NEW CONSTRUCTION: **	\$0
6. INCREASED PRODUCTION OF PRODUCING MINES: #	\$0
7. ANNEXATIONS/INCLUSIONS:	\$0
8. PREVIOUSLY EXEMPT FEDERAL PROPERTY: #	\$0
9. NEW PRIMARY OIL OR GAS PRODUCTION FROM ANY PRODUCING OIL AND GAS LEASEHOLD ## OR LAND (29-1-301(1)(b) C.R.S.):	\$0
10. TAXES COLLECTED LAST YEAR ON OMITTED PROPERTY AS OF AUG. 1 (29-1-301(1))(a) C.R.S.):	\$0.00
11. TAXES ABATED AND REFUNDED AS OF AUG. 1 (29-1-301(1)(a) C.R.S.) and (39-10-114(1)(a)(I)(B) C.R.S.):	\$0.00

* This value reflects personal property exemptions IF enacted by the jurisdiction as authorized by Art. X, Sec.20(8)(b), Colo.

** New construction is defined as: Taxable real property structures and the personal property connected with the structure.

Jurisdiction must submit respective certifications (Forms DLG 52 AND 52A) to the Division of Local Government in order for the values to be treated as growth in the limit calculation.

Jurisdiction must apply (Forms DLG 52B) to the Division of Local Government before the value can be treated as growth in the limit calculation.

USE FOR 'TABOR' LOCAL GROWTH CALCULATIONS ONLY

IN ACCORDANCE WITH THE PROVISION OF ARTICLE X, SECTION 20, COLO CONST, AND 39-5-121(2)(b), C.R.S. THE ASSESSOR CERTIFIES THE TOTAL ACTUAL VALUATION FOR THE TAXABLE YEAR 2022 IN WELD COUNTY, COLORADO ON AUGUST 25, 2022

1. CURRENT YEAR'S TOTAL ACTUAL VALUE OF ALL REAL PROPERTY: @	\$430
ADDITIONS TO TAXABLE REAL PROPERTY:	
2. CONSTRUCTION OF TAXABLE REAL PROPERTY IMPROVEMENTS: !	\$0
3. ANNEXATIONS/INCLUSIONS:	\$0
4. INCREASED MINING PRODUCTION: %	\$0
5. PREVIOUSLY EXEMPT PROPERTY:	\$0
6. OIL OR GAS PRODUCTION FROM A NEW WELL:	\$0
7. TAXABLE REAL PROPERTY OMITTED FROM THE PREVIOUS YEAR'S TAX WARRANT:	\$0

(If land and/or a structure is picked up as omitted property for multiple years, only the most current year's actual value can be reported as omitted property.)

DELETIONS FROM TAXABLE REAL PROPERTY:

8. DESTRUCTION OF TAXABLE REAL PROPERTY IMPROVEMENTS:	\$0
9. DISCONNECTIONS/EXCLUSION:	\$0
10. PREVIOUSLY TAXABLE PROPERTY:	\$0

@ This includes the actual value of all taxable real property plus the actual value of religious, private schools, and charitable real property.

! Construction is defined as newly constructed taxable real property structures.

% Includes production from new mines and increases in production of existing producing mines.

IN ACCORDANCE WITH 39-5-128(1), C.R.S. AND NO LATER THAN AUGUST 25, THE ASSESSOR CERTIFIES TO SCHOOL DISTRICTS : 1. TOTAL ACTUAL VALUE OF ALL TAXABLE PROPERTY:----->	\$0
---	-----

NOTE: All levies must be Certified to the Board of County Commissioners NO LATER THAN DECEMBER 15, 2022

IN ACCORDANCE WITH 39-5-128(1.5) C.R.S. THE ASSESSOR PROVIDES:

HB21-1312 ASSESSED VALUE OF EXEMPT BUSINESS PERSONAL PROPERTY (ESTIMATED): **

** The tax revenue lost due to this exempted value will be reimbursed to the tax entity by the County Treasurer in accordance with 39-3-119 f(3). C.R.S.