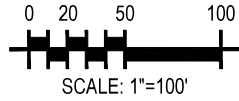

EXHIBIT B



POINT OF COMMENCEMENT  
EAST QUARTER CORNER  
SECTION 7, T. 4 N., R. 67 W.  
FOUND NO. 6 REBAR WITH 3-1/4"  
ALUMINUM CAP, STAMPED "LS 26606"  
IN MONUMENT BOX

30' RIGHT OF WAY  
RESERVATION  
REC. NO. 3453284  
30' LANDSCAPE  
BUFFER RESERVATION  
REC. NO. 3453284

15'X40' NON-EXCLUSIVE  
STORM DRAIN EASEMENT  
REC. NO. 4553365  
AND 4553368

30' NON-EXCLUSIVE STORM  
DRAINAGE EASEMENT  
REC. NO. 4553365

POINT OF BEGINNING  
S89°42'16"E

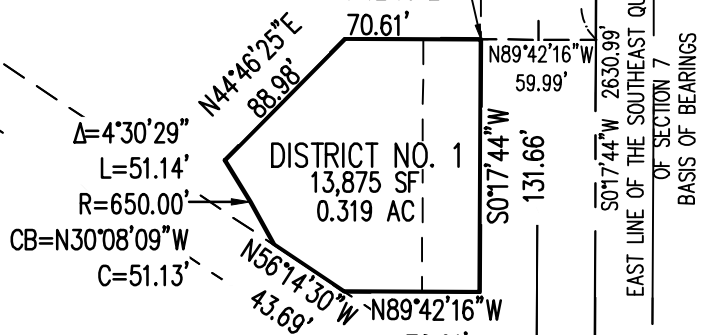



30' X 40' W  
S017°44'W 1497.28'  
EAST LINE OF THE SOUTHEAST QUARTER  
OF SECTION 7  
BASIS OF BEARINGS

WELD COUNTY ROAD 15  
60' RIGHT OF WAY

SOUTHEAST CORNER  
SECTION 7, T. 4 N., R. 67 W.  
SET NO. 6 REBAR  
WITH 3-1/2" ALUMINUM CAP  
STAMPED "PLS 38638"

LEGEND

-  ALIQUOT CORNER (AS DESCRIBED)
-  PROPOSED DIRECTORS PARCEL
-  PLSS ALIQUOT LINE
- REC. NO. RECEPTION NUMBER
- ALL LINEAL UNITS ARE US SURVEY FEET

PART OF THE SOUTHEAST QUARTER  
OF SECTION 7, T. 4 N., R. 67 W. OF THE 6TH P.M.  
WELD COUNTY, COLORADO

DISTRICT NO. 1

Project No: HFH0000020.10  
 Drawn By: AN  
 Checked By: FAK  
 Date: 3/30/2021



5265 Ronald Reagan Blvd., Suite 210  
Johnstown, CO 80534  
970.800.3300  
GallowayUS.com

EXHIBIT B

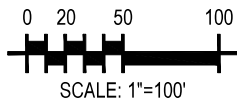

POINT OF COMMENCEMENT  
EAST QUARTER CORNER  
SECTION 7, T. 4 N., R. 67 W.  
FOUND NO. 6 REBAR WITH 3-1/4"  
ALUMINUM CAP, STAMPED "LS 26606"  
IN MONUMENT BOX

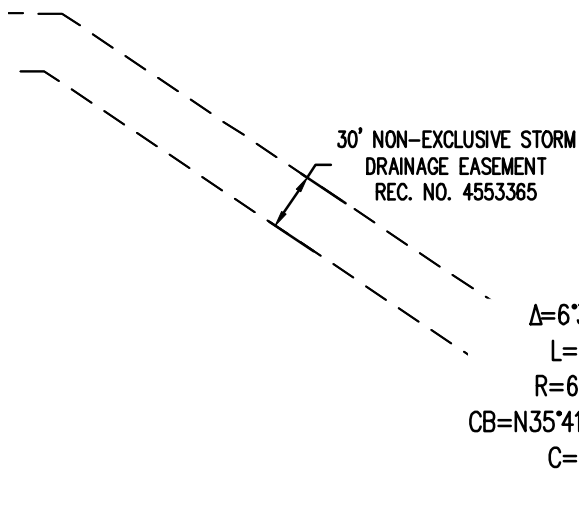

30' RIGHT OF WAY  
RESERVATION  
REC. NO. 3453284  
30' LANDSCAPE  
BUFFER RESERVATION  
REC. NO. 3453284

POINT OF BEGINNING  
S89°42'16"E  
70.61'

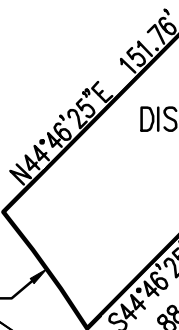

DISTRICT NO. 2  
16,271 SF  
0.374 AC

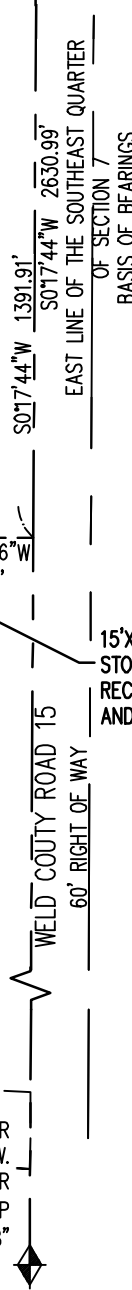

15'x40' NON-EXCLUSIVE  
STORM DRAIN EASEMENT  
REC. NO. 4553365  
AND 4553368

SOUTHEAST CORNER  
SECTION 7, T. 4 N., R. 67 W.  
SET NO. 6 REBAR  
WITH 3-1/2" ALUMINUM CAP  
STAMPED "PLS 38638"

LEGEND

- ALIQUOT CORNER (AS DESCRIBED)
- PROPOSED DIRECTORS PARCEL
- PLS ALIQUOT LINE
- REC. NO. RECEPTION NUMBER
- ALL LINEAL UNITS ARE US SURVEY FEET

PART OF THE SOUTHEAST QUARTER  
OF SECTION 7, T. 4 N., R. 67 W. OF THE 6TH P.M.

WELD COUNTY, COLORADO

DISTRICT NO. 2

Project No: HFH0000020.10  
 Drawn By: AN  
 Checked By: FAK  
 Date: 3/30/2021



5265 Ronald Reagan Blvd., Suite 210  
Johnstown, CO 80534  
970.800.3300  
GallowayUS.com

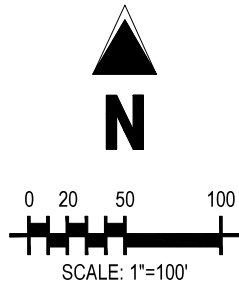

EXHIBIT B

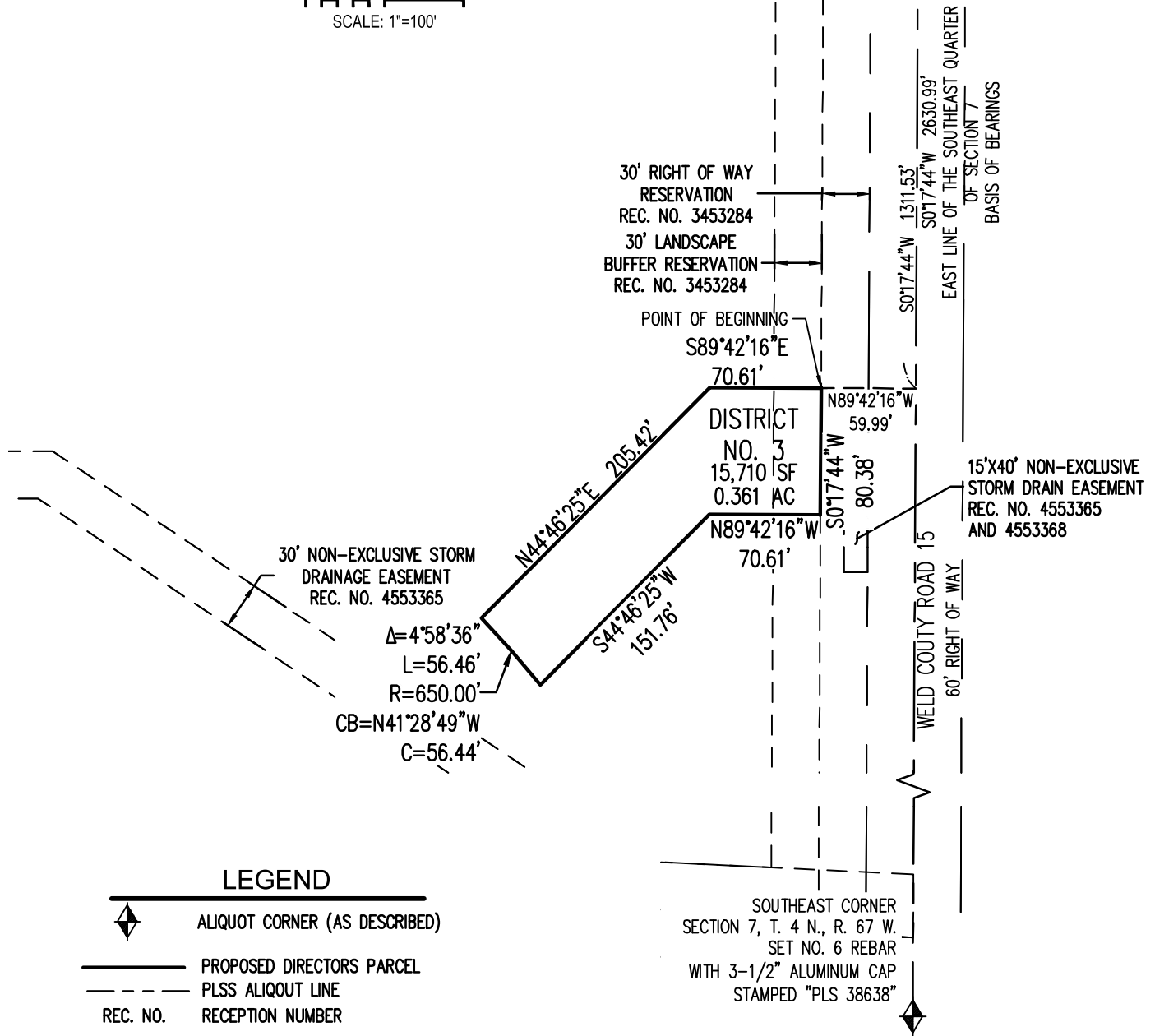

POINT OF COMMENCEMENT  
EAST QUARTER CORNER  
SECTION 7, T. 4 N., R. 67 W.  
FOUND NO. 6 REBAR WITH 3-1/4"  
ALUMINUM CAP, STAMPED "LS 26606"  
IN MONUMENT BOX



LEGEND

-  ALIQUOT CORNER (AS DESCRIBED)
-  PROPOSED DIRECTORS PARCEL
-  PLSS ALIQUOT LINE
- REC. NO. RECEPTION NUMBER
- ALL LINEAL UNITS ARE US SURVEY FEET

SOUTHEAST CORNER  
SECTION 7, T. 4 N., R. 67 W.  
SET NO. 6 REBAR  
WITH 3-1/2" ALUMINUM CAP  
STAMPED "PLS 38638"

PART OF THE SOUTHEAST QUARTER  
OF SECTION 7, T. 4 N., R. 67 W. OF THE 6TH P.M.  
WELD COUNTY, COLORADO

DISTRICT NO. 3

Project No: HFH0000020.10  
 Drawn By: AN  
 Checked By: FAK  
 Date: 3/30/2021

**Galloway**  
 5265 Ronald Reagan Blvd., Suite 210  
 Johnstown, CO 80534  
 970.800.3300  
 GallowayUS.com

EXHIBIT B

POINT OF COMMENCEMENT  
EAST QUARTER CORNER  
SECTION 7, T. 4 N., R. 67 W.  
FOUND NO. 6 REBAR WITH 3-1/4"  
ALUMINUM CAP, STAMPED "LS 26606"  
IN MONUMENT BOX

PARCEL CURVE SEGMENT TABLE					
CURVE TAG #	DELTA	LENGTH	RADIUS	CHORD BEARING	CHORD LENGTH
C1	4°47'51"	54.43	650.00	N46°22'02"W	54.41
C2	90°26'36"	31.57	20.00	S44°55'34"E	28.39

GRANARY WAY

N89°51'08"E  
36.73'

DISTRICT  
NO. 4  
18,988 SF  
0.436 AC

N89°42'16"W  
59.99'

N89°42'16"W  
70.61'

N44°46'25"E 281.50'

S44°46'25"W 205.42'

S017°44'W 1239.63'

S017°44'W 2630.99'

EAST LINE OF THE SOUTHEAST QUARTER  
OF SECTION 7  
BASIS OF BEARINGS

POINT OF BEGINNING

15'x40' NON-EXCLUSIVE  
STORM DRAIN EASEMENT  
REC. NO. 4553365  
AND 4553368

30' RIGHT OF WAY  
RESERVATION  
REC. NO. 3453284  
30' LANDSCAPE  
BUFFER RESERVATION  
REC. NO. 3453284



WELD COUNTY ROAD 15  
60' RIGHT OF WAY

SOUTHEAST CORNER  
SECTION 7, T. 4 N., R. 67 W.  
SET NO. 6 REBAR  
WITH 3-1/2" ALUMINUM CAP  
STAMPED "PLS 38638"

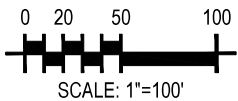
30' NON-EXCLUSIVE STORM  
DRAINAGE EASEMENT  
REC. NO. 4553365

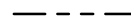

LEGEND

-  ALIQUOT CORNER (AS DESCRIBED)
-  PROPOSED DIRECTORS PARCEL
-  PLS ALIQUOT LINE
- REC. NO. RECEPTION NUMBER
- ALL LINEAL UNITS ARE US SURVEY FEET

PART OF THE SOUTHEAST QUARTER  
OF SECTION 7, T. 4 N., R. 67 W. OF THE 6TH P.M.  
WELD COUNTY, COLORADO

DISTRICT NO. 4

Project No: HFH0000020.10  
 Drawn By: AN  
 Checked By: FAK  
 Date: 3/30/2021

**Galloway**

5265 Ronald Reagan Blvd., Suite 210  
Johnstown, CO 80534  
970.800.3300  
GallowayUS.com

EXHIBIT B

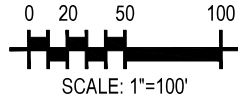

POINT OF COMMENCEMENT  
EAST QUARTER CORNER  
SECTION 7, T. 4 N., R. 67 W.  
FOUND NO. 6 REBAR WITH 3-1/4"  
ALUMINUM CAP, STAMPED "LS 26606"  
IN MONUMENT BOX

30' RIGHT OF WAY  
RESERVATION  
REC. NO. 3453284  
30' LANDSCAPE  
BUFFER RESERVATION  
REC. NO. 3453284

15'X40' NON-EXCLUSIVE  
STORM DRAIN EASEMENT  
REC. NO. 4553365  
AND 4553368

30' NON-EXCLUSIVE STORM  
DRAINAGE EASEMENT  
REC. NO. 4553365

POINT OF BEGINNING  
S89°42'16"E

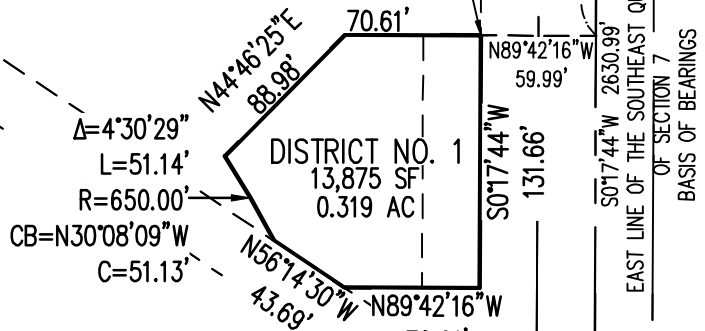

70.61' 59.99'

S017°44'W 1497.28'

N89°42'16" W 70.61'

S017°44' W 131.66'

N56°14'30" W 43.69'

N89°42'16" W 70.61'

S017°44' W 131.66'

S017°44' W 2630.99'



WELD COUNTY ROAD 15  
60' RIGHT OF WAY

EAST LINE OF THE SOUTHEAST QUARTER  
OF SECTION 7

BASIS OF BEARINGS

SOUTHEAST CORNER  
SECTION 7, T. 4 N., R. 67 W.  
SET NO. 6 REBAR  
WITH 3-1/2" ALUMINUM CAP  
STAMPED "PLS 38638"

LEGEND

-  ALIQUOT CORNER (AS DESCRIBED)
-  PROPOSED DIRECTORS PARCEL
-  PLSS ALIQUOT LINE
- REC. NO. RECEPTION NUMBER
- ALL LINEAL UNITS ARE US SURVEY FEET

PART OF THE SOUTHEAST QUARTER  
OF SECTION 7, T. 4 N., R. 67 W. OF THE 6TH P.M.  
WELD COUNTY, COLORADO

DISTRICT NO. 1

Project No: HFH0000020.10  
 Drawn By: AN  
 Checked By: FAK  
 Date: 3/30/2021



5265 Ronald Reagan Blvd., Suite 210  
Johnstown, CO 80534  
970.800.3300  
GallowayUS.com

EXHIBIT B

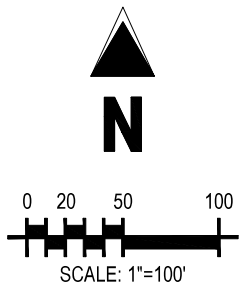

POINT OF COMMENCEMENT  
EAST QUARTER CORNER  
SECTION 7, T. 4 N., R. 67 W.  
FOUND NO. 6 REBAR WITH 3-1/4"  
ALUMINUM CAP, STAMPED "LS 26606"  
IN MONUMENT BOX

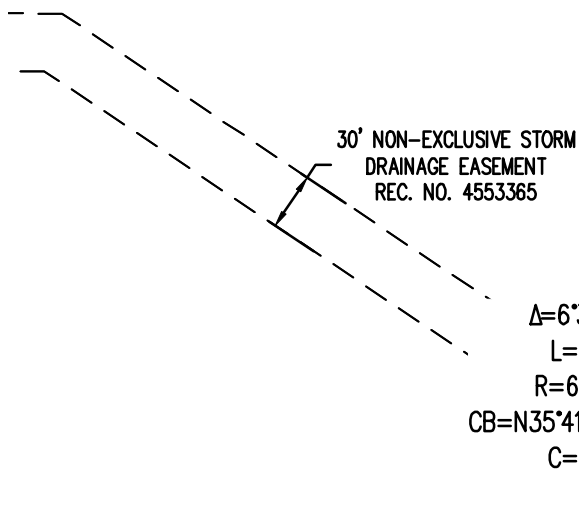

30' RIGHT OF WAY  
RESERVATION  
REC. NO. 3453284  
30' LANDSCAPE  
BUFFER RESERVATION  
REC. NO. 3453284

POINT OF BEGINNING  
S89°42'16"E  
70.61'

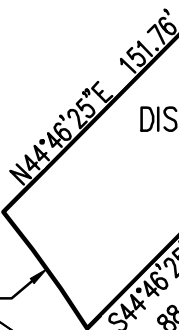

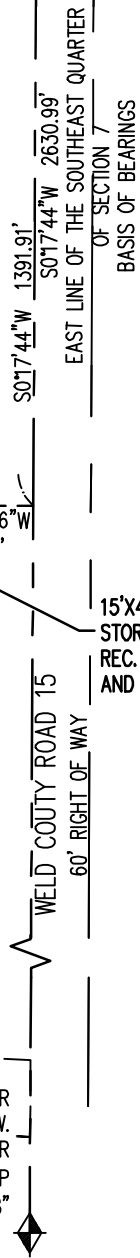

DISTRICT NO. 2  
16,271 SF  
0.374 AC

15'x40' NON-EXCLUSIVE  
STORM DRAIN EASEMENT  
REC. NO. 4553365  
AND 4553368

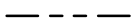

LEGEND

-  ALIQUOT CORNER (AS DESCRIBED)
-  PROPOSED DIRECTORS PARCEL
-  PLSS ALIQUOT LINE
- REC. NO. RECEPTION NUMBER
- ALL LINEAL UNITS ARE US SURVEY FEET

SOUTHEAST CORNER  
SECTION 7, T. 4 N., R. 67 W.  
SET NO. 6 REBAR  
WITH 3-1/2" ALUMINUM CAP  
STAMPED "PLS 38638"

PART OF THE SOUTHEAST QUARTER  
OF SECTION 7, T. 4 N., R. 67 W. OF THE 6TH P.M.

WELD COUNTY, COLORADO

DISTRICT NO. 2

Project No: HFH0000020.10  
 Drawn By: AN  
 Checked By: FAK  
 Date: 3/30/2021

**Galloway**

5265 Ronald Reagan Blvd., Suite 210  
 Johnstown, CO 80534  
 970.800.3300  
 GallowayUS.com

EXHIBIT B

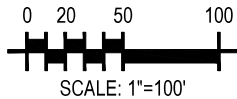

POINT OF COMMENCEMENT  
EAST QUARTER CORNER  
SECTION 7, T. 4 N., R. 67 W.  
FOUND NO. 6 REBAR WITH 3-1/4"  
ALUMINUM CAP, STAMPED "LS 26606"  
IN MONUMENT BOX

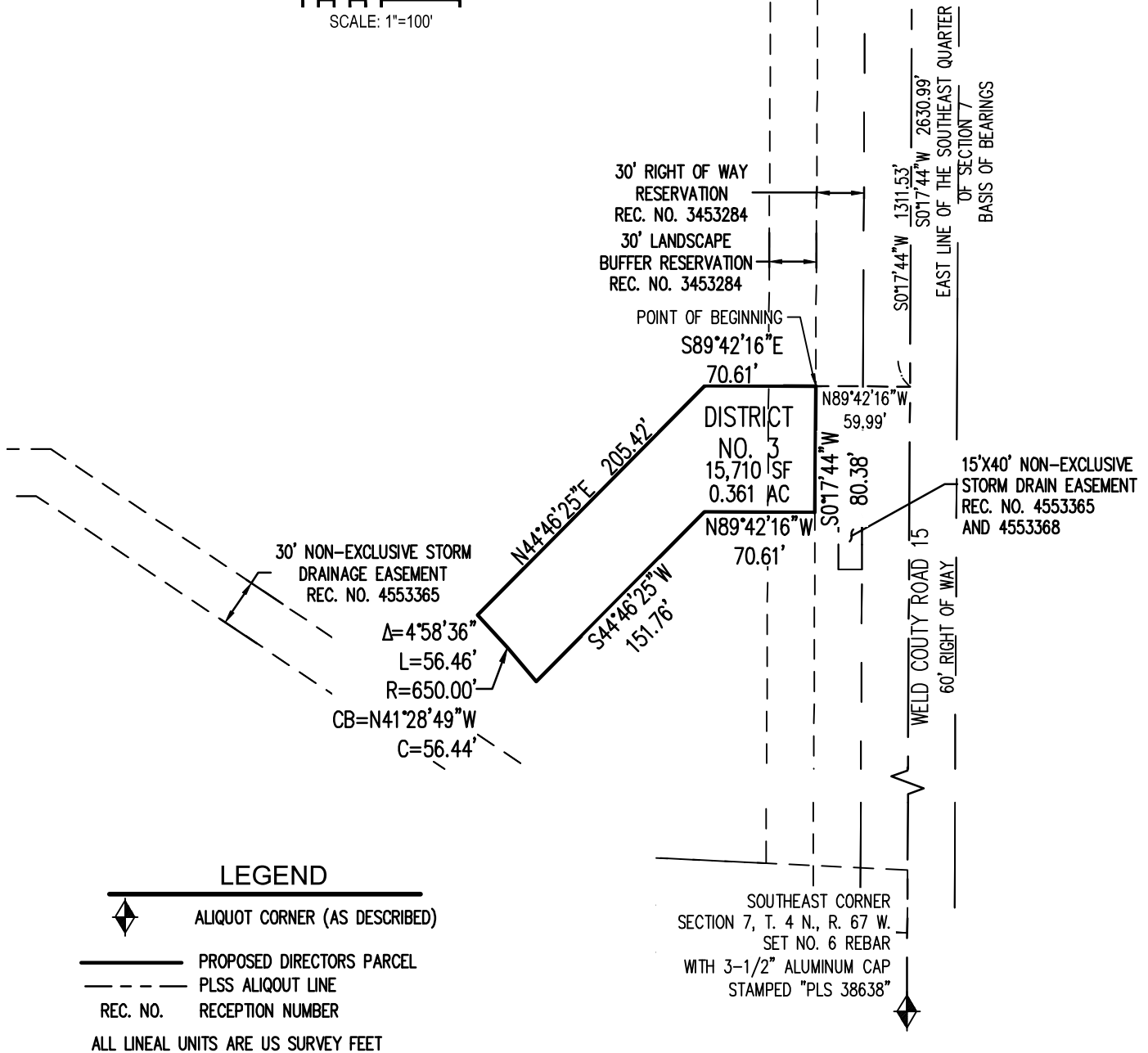

PART OF THE SOUTHEAST QUARTER  
OF SECTION 7, T. 4 N., R. 67 W. OF THE 6TH P.M.  
WELD COUNTY, COLORADO

DISTRICT NO. 3

Project No:	HFH0000020.10
Drawn By:	AN
Checked By:	FAK
Date:	3/30/2021

**Galloway**

5265 Ronald Reagan Blvd., Suite 210  
Johnstown, CO 80534  
970.800.3300  
GallowayUS.com

EXHIBIT B

POINT OF COMMENCEMENT  
EAST QUARTER CORNER  
SECTION 7, T. 4 N., R. 67 W.  
FOUND NO. 6 REBAR WITH 3-1/4"  
ALUMINUM CAP, STAMPED "LS 26606"  
IN MONUMENT BOX

PARCEL CURVE SEGMENT TABLE					
CURVE TAG #	DELTA	LENGTH	RADIUS	CHORD BEARING	CHORD LENGTH
C1	4°47'51"	54.43	650.00	N46°22'02"W	54.41
C2	90°26'36"	31.57	20.00	S44°55'34"E	28.39

GRANARY WAY

N89°51'08"E  
36.73'

DISTRICT  
NO. 4  
18,988 SF  
0.436 AC

N89°42'16"W  
59.99'

N89°42'16"W  
70.61'

N44°46'25"E 281.50'

S44°46'25"W 205.42'

S017°44'W 1239.63'  
S017°44'W 2630.99'  
EAST LINE OF THE SOUTHEAST QUARTER  
OF SECTION 7  
BASIS OF BEARINGS

POINT OF BEGINNING

15'x40' NON-EXCLUSIVE  
STORM DRAIN EASEMENT  
REC. NO. 4553365  
AND 4553368



30' RIGHT OF WAY  
RESERVATION  
REC. NO. 3453284  
30' LANDSCAPE  
BUFFER RESERVATION  
REC. NO. 3453284

WELD COUNTY ROAD 15  
60' RIGHT OF WAY

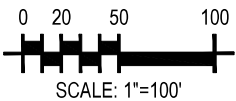
SOUTHEAST CORNER  
SECTION 7, T. 4 N., R. 67 W.  
SET NO. 6 REBAR  
WITH 3-1/2" ALUMINUM CAP  
STAMPED "PLS 38638"

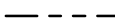

LEGEND

-  ALIQUOT CORNER (AS DESCRIBED)
-  PROPOSED DIRECTORS PARCEL
-  PLS ALIQUOT LINE
- REC. NO. RECEPTION NUMBER
- ALL LINEAL UNITS ARE US SURVEY FEET

PART OF THE SOUTHEAST QUARTER  
OF SECTION 7, T. 4 N., R. 67 W. OF THE 6TH P.M.

WELD COUNTY, COLORADO

DISTRICT NO. 4

Project No: HFH0000020.10

Drawn By: AN

Checked By: FAK

Date: 3/30/2021

**Galloway**

5265 Ronald Reagan Blvd., Suite 210  
Johnstown, CO 80534  
970.800.3300  
GallowayUS.com



EXHIBIT B

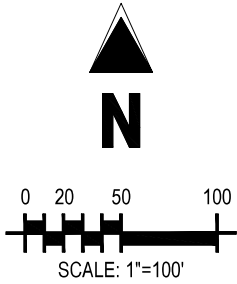

POINT OF COMMENCEMENT  
EAST QUARTER CORNER  
SECTION 7, T. 4 N., R. 67 W.  
FOUND NO. 6 REBAR WITH 3-1/4"  
ALUMINUM CAP, STAMPED "LS 26606"  
IN MONUMENT BOX

30' RIGHT OF WAY  
RESERVATION  
REC. NO. 3453284  
30' LANDSCAPE  
BUFFER RESERVATION  
REC. NO. 3453284

S017°44'W 1219.01'  
S017°44'W 2630.99'  
EAST LINE OF THE SOUTHEAST QUARTER  
OF SECTION 7  
BASIS OF BEARINGS

GRANARY WAY

N89°51'08"E  
93.38'

S89°51'08"W  
116.87'  
POINT OF BEGINNING

N44°46'23"E 223.06'  
DISTRICT NO. 5  
16.643 AC  
0.382 AC

S44°46'23"W 281.50'



WELD COUNTY ROAD 15  
60' RIGHT OF WAY

30' NON-EXCLUSIVE STORM  
DRAINAGE EASEMENT  
REC. NO. 4553365

$\Delta=5^{\circ}52'06''$   
L=66.58'  
R=650.00'  
CB=N51°42'00"W  
C=66.55'

15'x40' NON-EXCLUSIVE  
STORM DRAIN EASEMENT  
REC. NO. 4553365  
AND 4553368

LEGEND

-  ALIQUOT CORNER (AS DESCRIBED)
-  PROPOSED DIRECTORS PARCEL
-  PLSS ALIQUOT LINE
- REC. NO. RECEPTION NUMBER
- ALL LINEAL UNITS ARE US SURVEY FEET

SOUTHEAST CORNER  
SECTION 7, T. 4 N., R. 67 W.  
SET NO. 6 REBAR  
WITH 3-1/2" ALUMINUM CAP  
STAMPED "PLS 38638"

PART OF THE SOUTHEAST QUARTER  
OF SECTION 7, T. 4 N., R. 67 W. OF THE 6TH P.M.  
WELD COUNTY, COLORADO

DISTRICT NO. 5

Project No: HFH0000020.10  
Drawn By: AN  
Checked By: FAK  
Date: 4/1/2021

**Galloway**  
5265 Ronald Reagan Blvd., Suite 210  
Johnstown, CO 80534  
970.800.3300  
GallowayUS.com

EXHIBIT B

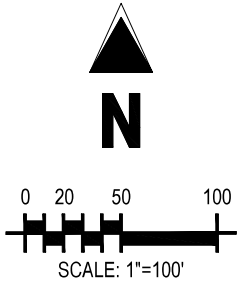

POINT OF COMMENCEMENT  
EAST QUARTER CORNER  
SECTION 7, T. 4 N., R. 67 W.  
FOUND NO. 6 REBAR WITH 3-1/4"  
ALUMINUM CAP, STAMPED "LS 26606"  
IN MONUMENT BOX

30' RIGHT OF WAY  
RESERVATION  
REC. NO. 3453284  
30' LANDSCAPE  
BUFFER RESERVATION  
REC. NO. 3453284

S017°44'W 1219.01'  
S017°44'W 2630.99'  
EAST LINE OF THE SOUTHEAST QUARTER  
OF SECTION 7  
BASIS OF BEARINGS

GRANARY WAY

N89°51'08"E  
93.38'

S89°51'08"W  
116.87'  
POINT OF BEGINNING

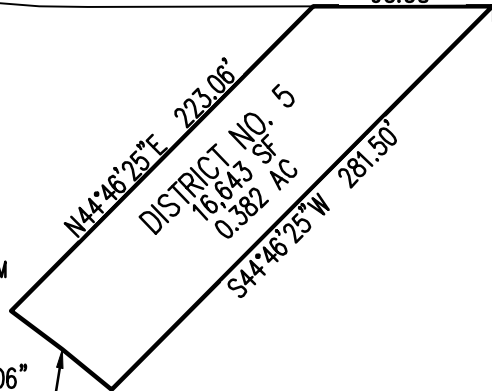

30' NON-EXCLUSIVE STORM  
DRAINAGE EASEMENT  
REC. NO. 4553365

15'X40' NON-EXCLUSIVE  
STORM DRAIN EASEMENT  
REC. NO. 4553365  
AND 4553368

WELD COUNTY ROAD 15  
60' RIGHT OF WAY

LEGEND

- ALIQUOT CORNER (AS DESCRIBED)
- PROPOSED DIRECTORS PARCEL
- PLSS ALIQUOT LINE
- REC. NO. RECEPTION NUMBER
- ALL LINEAL UNITS ARE US SURVEY FEET

SOUTHEAST CORNER  
SECTION 7, T. 4 N., R. 67 W.  
SET NO. 6 REBAR  
WITH 3-1/2" ALUMINUM CAP  
STAMPED "PLS 38638"

PART OF THE SOUTHEAST QUARTER  
OF SECTION 7, T. 4 N., R. 67 W. OF THE 6TH P.M.  
WELD COUNTY, COLORADO  
  
DISTRICT NO. 5

Project No:	HFH0000020.10
Drawn By:	AN
Checked By:	FAK
Date:	4/1/2021

**Galloway**  
5265 Ronald Reagan Blvd., Suite 210  
Johnstown, CO 80534  
970.800.3300  
GallowayUS.com

EXHIBIT B

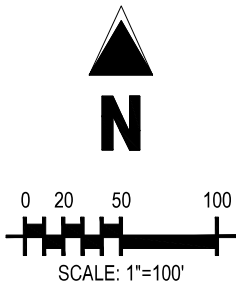

POINT OF COMMENCEMENT  
EAST QUARTER CORNER  
SECTION 7, T. 4 N., R. 67 W.  
FOUND NO. 6 REBAR WITH 3-1/4"  
ALUMINUM CAP, STAMPED "LS 26606"  
IN MONUMENT BOX

30' RIGHT OF WAY  
RESERVATION  
REC. NO. 3453284  
30' LANDSCAPE  
BUFFER RESERVATION  
REC. NO. 3453284

GRANARY WAY

S017°44'W 1219.01'  
S017°44'W 2630.99'  
EAST LINE OF THE SOUTHEAST QUARTER  
OF SECTION 7  
BASIS OF BEARINGS

N89°51'08"E 117.25'

S89°51'08"W 210.26'

N44°46'25"E  
156.16'  
N56°14'30"W  
66.30'

DISTRICT NO. 6  
15,733 SF  
0.361 AC  
S44°46'25"W 223.06'

POINT OF BEGINNING

WELD COUNTY ROAD 15  
60' RIGHT OF WAY

15'x40' NON-EXCLUSIVE  
STORM DRAIN EASEMENT  
REC. NO. 4553365  
AND 4553368

$\Delta=1^{\circ}36'27''$   
L=18.24'  
R=650.00'

CB=N55°26'17"W  
C=18.23'

30' NON-EXCLUSIVE STORM  
DRAINAGE EASEMENT  
REC. NO. 4553365

LEGEND

- ALIQUOT CORNER (AS DESCRIBED)
- PROPOSED DIRECTORS PARCEL
- PLSS ALIQUOT LINE
- REC. NO. RECEPTION NUMBER
- ALL LINEAL UNITS ARE US SURVEY FEET

SOUTHEAST CORNER  
SECTION 7, T. 4 N., R. 67 W.  
SET NO. 6 REBAR  
WITH 3-1/2" ALUMINUM CAP  
STAMPED "PLS 38638"

PART OF THE SOUTHEAST QUARTER  
OF SECTION 7, T. 4 N., R. 67 W. OF THE 6TH P.M.  
WELD COUNTY, COLORADO

DISTRICT NO. 6

Project No:	HFH0000020.10
Drawn By:	AN
Checked By:	FAK
Date:	4/1/2021

**Galloway**  
5265 Ronald Reagan Blvd., Suite 210  
Johnstown, CO 80534  
970.800.3300  
GallowayUS.com

EXHIBIT B

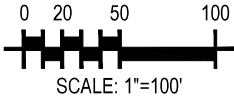

POINT OF COMMENCEMENT  
EAST QUARTER CORNER  
SECTION 7, T. 4 N., R. 67 W.  
FOUND NO. 6 REBAR WITH 3-1/4"  
ALUMINUM CAP, STAMPED "LS 26606"  
IN MONUMENT BOX

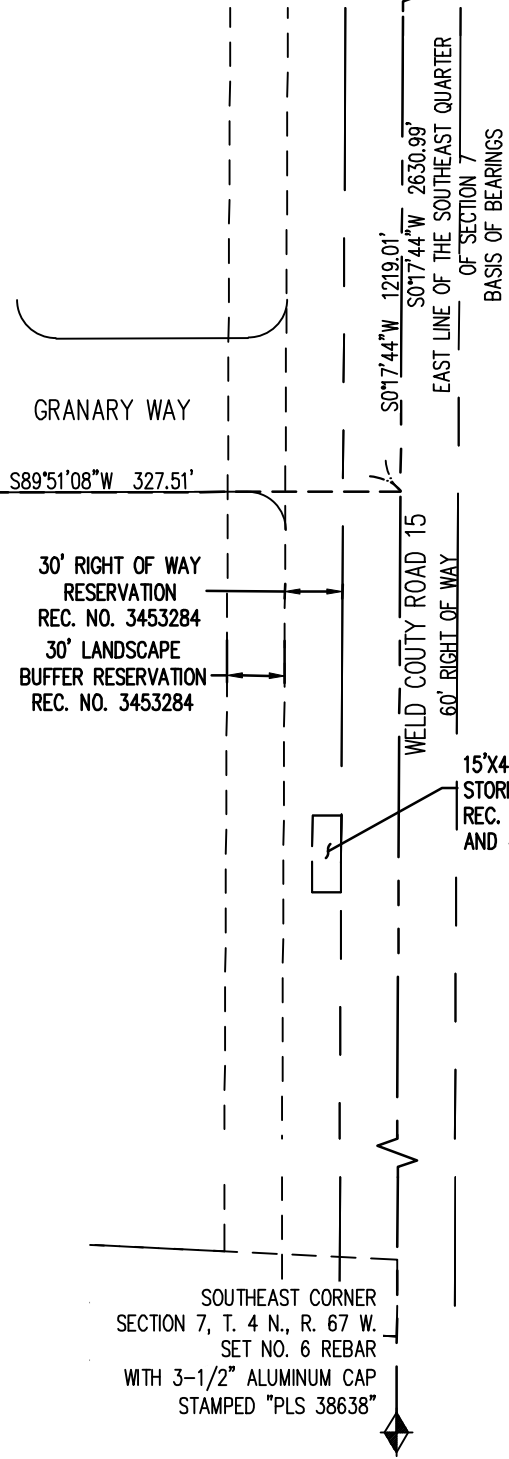
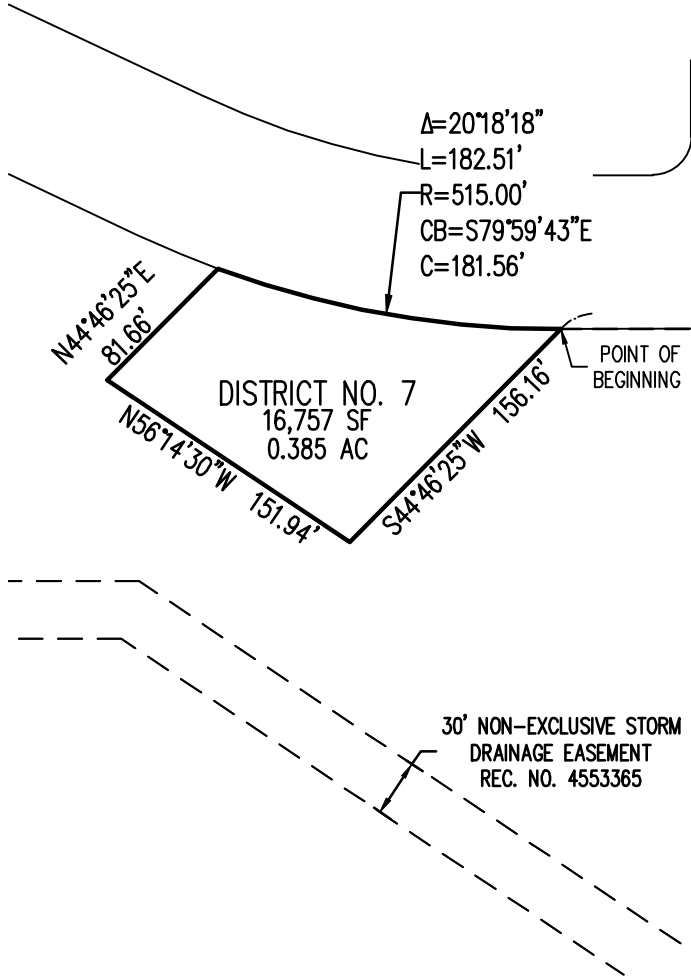

- LEGEND**
- ALIQUOT CORNER (AS DESCRIBED)
  - PROPOSED DIRECTORS PARCEL
  - PLSS ALIQUOT LINE
  - REC. NO. RECEPTION NUMBER
  - ALL LINEAL UNITS ARE US SURVEY FEET

PART OF THE SOUTHEAST QUARTER  
OF SECTION 7, T. 4 N., R. 67 W. OF THE 6TH P.M.  
WELD COUNTY, COLORADO

DISTRICT NO. 7

Project No:	HFH0000020.10
Drawn By:	AN
Checked By:	FAK
Date:	4/1/2021

**Galloway**

5265 Ronald Reagan Blvd., Suite 210  
Johnstown, CO 80534  
970.800.3300  
GallowayUS.com

EXHIBIT B

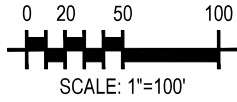

POINT OF COMMENCEMENT  
EAST QUARTER CORNER  
SECTION 7, T. 4 N., R. 67 W.  
FOUND NO. 6 REBAR WITH 3-1/4"  
ALUMINUM CAP, STAMPED "LS 26606"  
IN MONUMENT BOX

$\Delta=19^{\circ}07'18''$   
 $L=145.18'$   
 $R=435.00'$   
 $CB=S74^{\circ}18'16''E$   
 $C=144.50'$

GRANARY WAY  
 $\Delta=5^{\circ}05'57''$   
 $L=45.83'$   
 $R=515.00'$   
 $CB=S67^{\circ}17'35''E$   
 $C=45.82'$

$S64^{\circ}44'37''E$  179.69'  
DISTRICT NO. 8  
16,750 SF  
0.385 AC  
 $N56^{\circ}14'30''W$  344.47'  
 $S44^{\circ}46'25''W$  81.66'

POINT OF BEGINNING

$\Delta=20^{\circ}18'18''$   
 $L=182.51'$   
 $R=515.00'$   
 $CB=N79^{\circ}59'43''W$   
 $C=181.56'$

30'  
RIGHT OF WAY  
RESERVATION  
REC. NO.  
3453284

30'  
LANDSCAPE  
BUFFER  
RESERVATION  
REC. NO.  
3453284

15'x40'  
NON-EXCLUSIVE  
STORM DRAIN  
EASEMENT  
REC. NO.  
4553365  
AND 4553368



30' NON-EXCLUSIVE STORM  
DRAINAGE EASEMENT  
REC. NO. 4553365

SOUTHEAST CORNER  
SECTION 7, T. 4 N., R. 67 W.  
SET NO. 6 REBAR  
WITH 3-1/2" ALUMINUM CAP  
STAMPED "PLS 38638"

EAST LINE OF THE SOUTHEAST QUARTER OF SECTION 7  
BASIS OF BEARINGS  
 $S0^{\circ}17'44''W$  2630.99'  
 $S0^{\circ}17'44''W$  1219.01'

WELD COUNTY ROAD 15  
60' RIGHT OF WAY

LEGEND

-  ALIQUOT CORNER (AS DESCRIBED)
-  PROPOSED DIRECTORS PARCEL
-  PLSS ALIQUOT LINE
- REC. NO. RECEPTION NUMBER
- ALL LINEAL UNITS ARE US SURVEY FEET

PART OF THE SOUTHEAST QUARTER  
OF SECTION 7, T. 4 N., R. 67 W. OF THE 6TH P.M.  
WELD COUNTY, COLORADO

DISTRICT NO. 8

Project No: HFH0000020.10  
Drawn By: AN  
Checked By: FAK  
Date: 4/1/2021

**Galloway**  
5265 Ronald Reagan Blvd., Suite 210  
Johnstown, CO 80534  
970.800.3300  
GallowayUS.com

Project No: HFH0000020.10  
 Drawn By: AN  
 Checked By: FAK  
 Date: 3/30/2021

METRO DISTRICT NO. 9

COUNTY OF WELD, STATE OF COLORADO

PART OF THE SOUTH HALF OF SECTION 7,  
 T. 4 N., R. 67 W. OF THE 6TH P.M.,

SHEET 3 OF 3

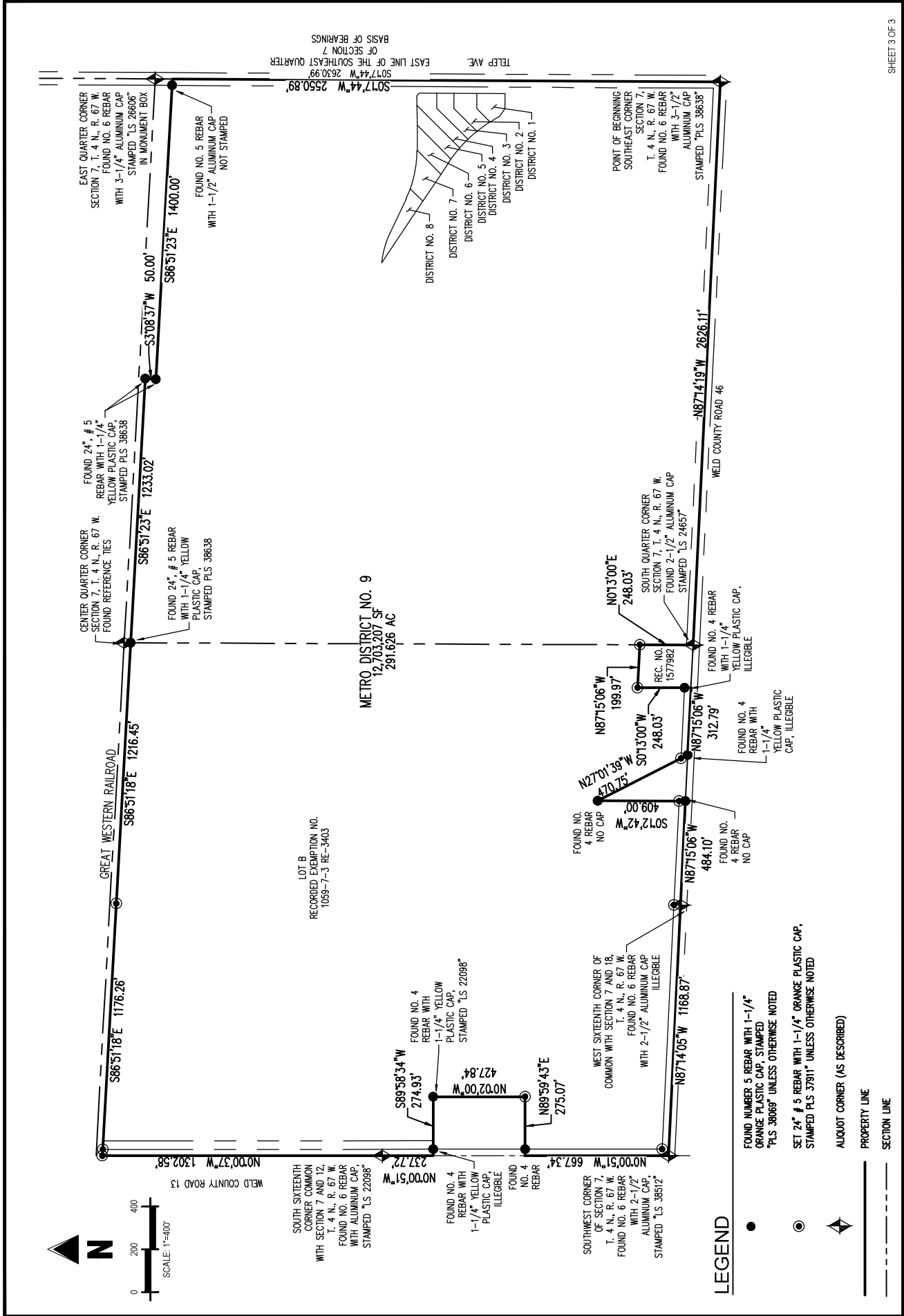

SCALE: 1"=400'

**LEGEND**

- FOUND NUMBER 5 REBAR WITH 1-1/4" ORANGE PLASTIC CAP, STAMPED "PLS 38069" UNLESS OTHERWISE NOTED
- SET 24" # 5 REBAR WITH 1-1/4" ORANGE PLASTIC CAP, STAMPED PLS 37911 UNLESS OTHERWISE NOTED
- ◆ ALIQUOT CORNER (AS DESCRIBED)
- PROPERTY LINE
- SECTION LINE

SOUTH SIXTEENTH CORNER COMMON WITH SECTION 7 AND 12, T. 4 N., R. 67 W. FOUND NO. 6 REBAR WITH ALUMINUM CAP, STAMPED "LS 22098"

FOUND NO. 4 REBAR WITH 1-1/4" YELLOW PLASTIC CAP, ILLEGIBLE

SOUTHWEST CORNER OF SECTION 7, T. 4 N., R. 67 W. FOUND NO. 6 REBAR WITH 2-1/2" ALUMINUM CAP, STAMPED "LS 38512"

LOT B  
 RECORDED EXEMPTION NO. 1059-7-3 RE-3403

METRO DISTRICT NO. 9  
 12,703,207 SF  
 291,626 AC

GREAT WESTERN RAILROAD

CENTER QUARTER CORNER SECTION 7, T. 4 N., R. 67 W. FOUND REFERENCE TIES

FOUND 24" # 5 REBAR WITH 1-1/4" YELLOW PLASTIC CAP, STAMPED PLS 38638

EAST QUARTER CORNER SECTION 7, T. 4 N., R. 67 W. FOUND NO. 6 REBAR WITH 3-1/4" ALUMINUM CAP WITH 28606" IN MONUMENT BOX

FOUND NO. 5 REBAR WITH 1-1/2" ALUMINUM CAP NOT STAMPED

POINT OF BEGINNING SOUTHEAST CORNER SECTION 7, T. 4 N., R. 67 W. FOUND NO. 6 REBAR WITH 3-1/2" ALUMINUM CAP STAMPED "PLS 38638"

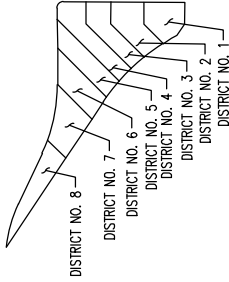

SOUTH QUARTER CORNER SECTION 7, T. 4 N., R. 67 W. FOUND 2-1/2" ALUMINUM CAP STAMPED "LS 24657"

FOUND NO. 4 REBAR WITH 1-1/4" YELLOW PLASTIC CAP, ILLEGIBLE

FOUND NO. 4 REBAR WITH 1-1/4" YELLOW PLASTIC CAP, ILLEGIBLE

WEST SIXTEENTH CORNER OF SECTION 7 AND 18, T. 4 N., R. 67 W. FOUND NO. 6 REBAR WITH 2-1/2" ALUMINUM CAP ILLEGIBLE

SOUTHWEST CORNER OF SECTION 7, T. 4 N., R. 67 W. FOUND NO. 6 REBAR WITH 2-1/2" ALUMINUM CAP, STAMPED "LS 38512"